



— *Making a difference, together* —

P582001 - Deale Community Park Pre-Construction Community Meeting

May 7, 2024
6pm-7pm
Virtual Meeting



DPWandYOU.com

Project Team

Bruce A. Bruchey
Chief of Planning and Construction
Department of Recreation and Parks
410-222-2827
rpbruc20@aacounty.org

Charles Cotterman
Project Manager
Department of Public Works
410-222-7175
pwcott22@aacounty.org

Design Consultant: WBCM
Randy Hughes, Project Manager
rhughes@transystems.com
410-512-4534

Contractor
Cedar Lane, LLC
Sam Foster
estimating@cedarlanemd.com
410.798.6501

Construction Manager – Contact During Construction
Century Engineering
Dennis Howland, II, PE
dhowland@kleinfelder.com
202.680.2669

Joe Fischer
Resident Construction Inspector
jofischer@kleinfelder.com
443.223.4080

Meeting Agenda

- Project Goals
- Existing Conditions
- Proposed Improvements
- Project Schedule and Duration
- Questions

Deale Community Park Project Area

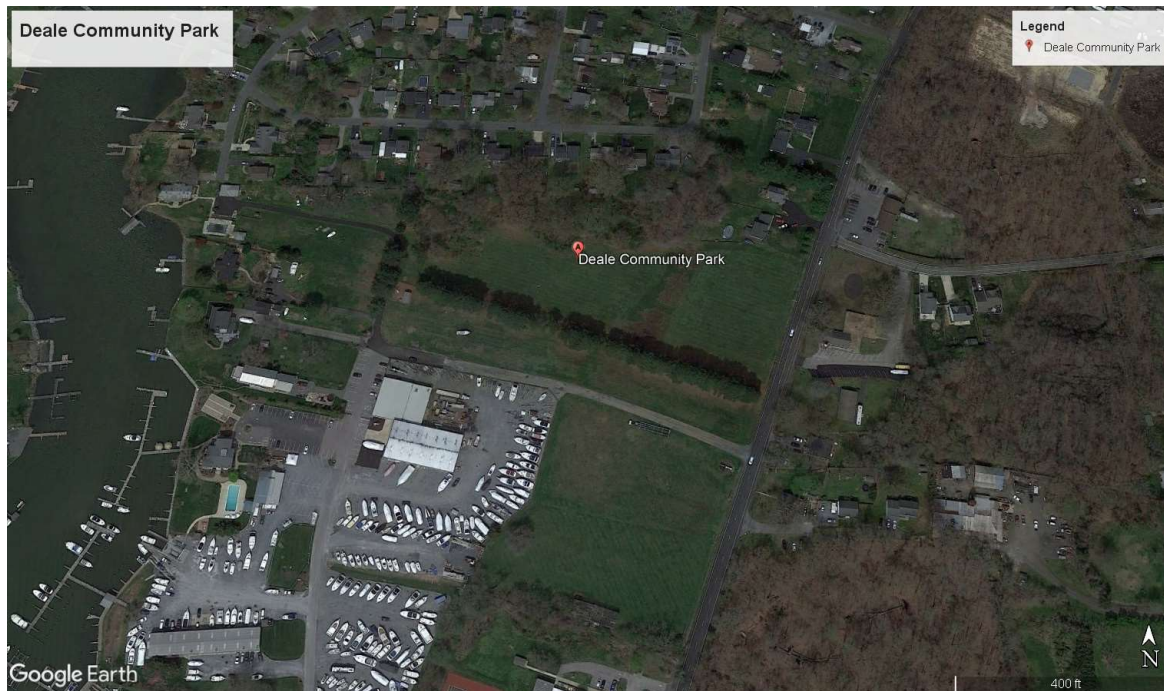

Project Goals

- Park for Community Use, including playground, walking trail, and pavilions
- Parking lot
- Stormwater management
- Road improvements



Playground Rendering

Existing Conditions



Proposed Improvements

- New Playground Area
- New Open Air Pavilions
- New Portable Toilets
- New Bike/ Walking Trail
- New Park Benches, Bike Racks, and Shade Structures
- New Dog Park
- New Parking Area
- MD 256/ Deale Churchton Road improvements
- Stormwater Management provided by Submerged Gravel Wetlands and Grass Swale
- Area reserved for future Waterman's Memorial
- New Landscaping

Proposed Site Plan



Proposed Landscape Plan

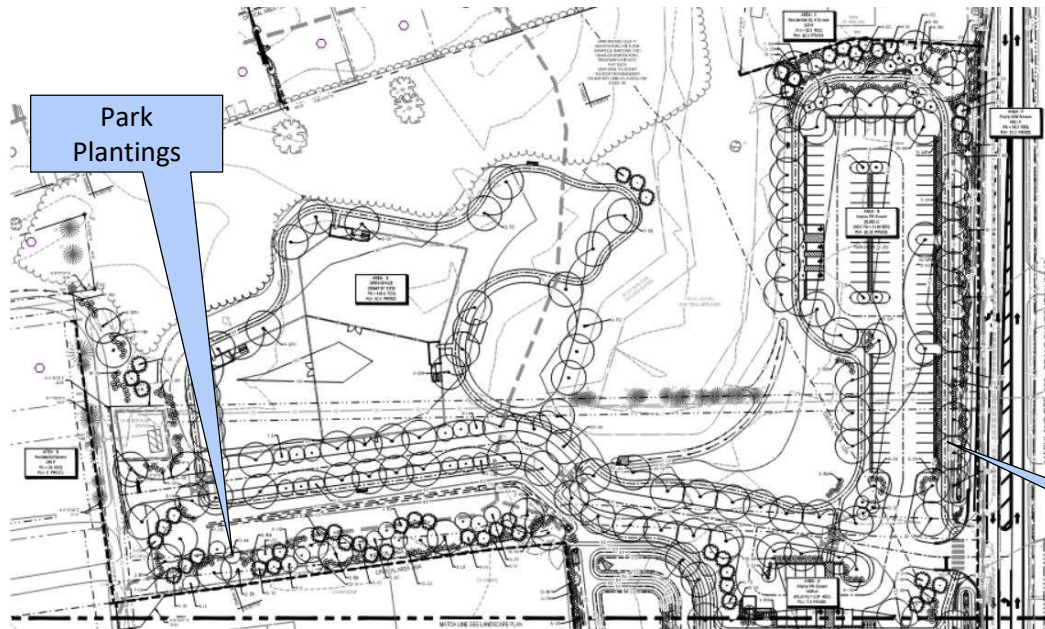

Construction Access

Once Proposed Road Construction is completed, Existing road will be demolished

Existing Road to Remain Open for Local Access During Construction until Proposed road is finished

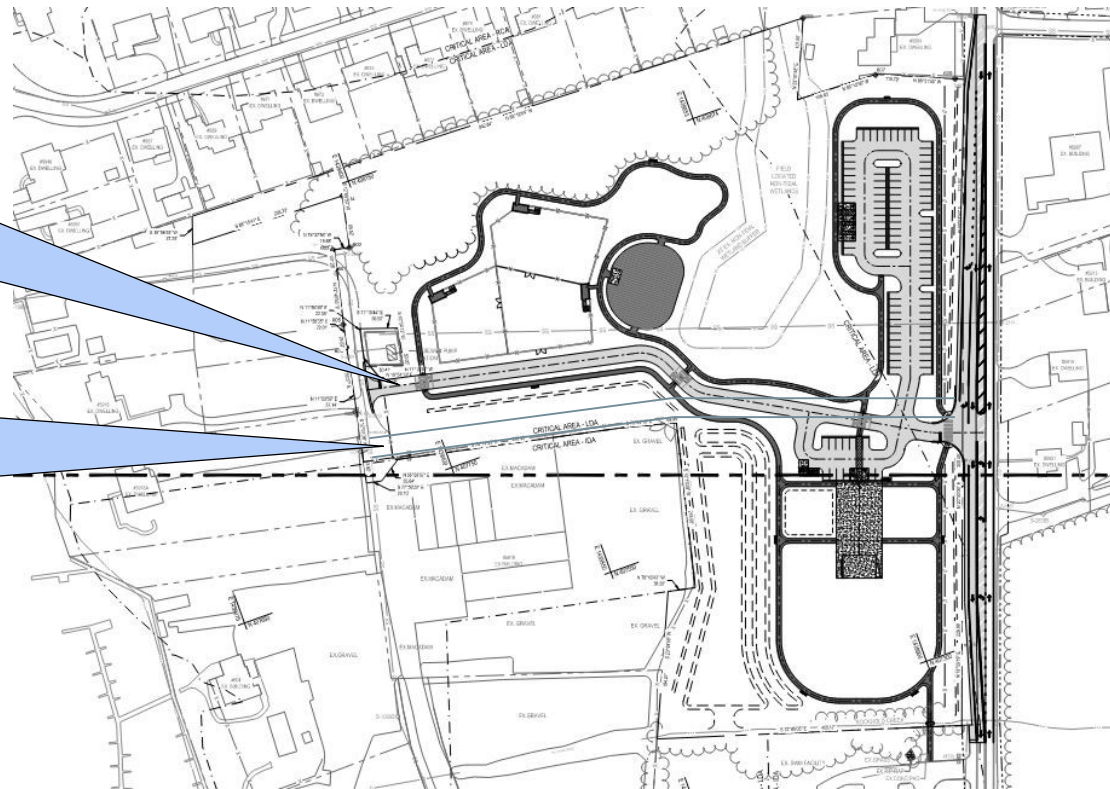

Project Schedule & Duration

- Typical Working Hours: Monday – Friday 7 AM to 5 PM
- Project Start Date (Approximate): May 15, 2024
- Anticipated Completion: Spring 2025

Questions?

Contact During Construction:

Dennis Howland, II, PE - Construction Manager

Century Engineering

dhowland@kleinfelder.com

202.680.2669

Follow DPW



FACEBOOK

@annearundeldpw



YOUTUBE

Anne Arundel County DPW



INSTAGRAM

@annearundelcountypw



LINKEDIN

Anne Arundel County

Department of Public Works



TWITTER

@AACoDPW



DPW & YOU



Bureau of Utility Operations

24-Hour Emergency Water Service:
(410) 222-8400
Billing Inquiries: (410) 222-1144



Bureau of Waste Management Services

Bulk Trash Service / Curbside Collections: (410) 222-6100



Bureau of Engineering

General Inquiries: (410) 222-7500



Bureau of Highways

General Inquiries: (410) 222-7321
Snow Line: (410) 222-4040
Email: hwycustomer@aacounty.org



Bureau of Watershed Protection and Restoration

General Inquiries: (410) 222-4240

Customer Relations

General Inquiries: (410) 222-7582
Email: pwcust00@aacounty.org



DPW & YOU