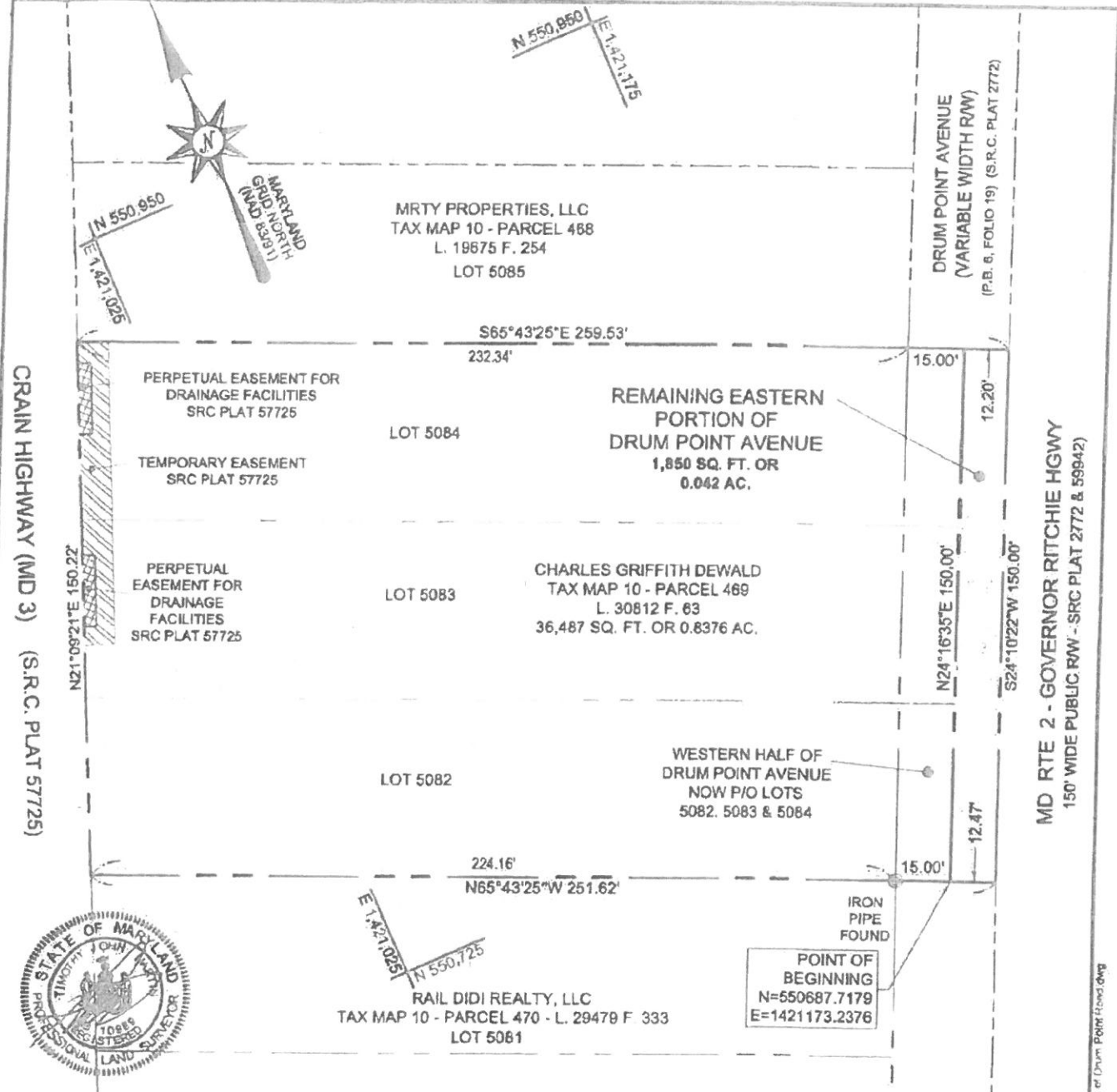

EXHIBIT "B"



THIS PROPERTY EXHIBIT AND THE SURVEYING WORK REFLECTED IN IT WERE PREPARED BY THE SURVEYOR OR THE SURVEYOR WAS IN RESPONSIBLE CHARGE OVER ITS PREPARATION, ALL IN COMPLIANCE WITH REQUIREMENTS SET FORTH IN COMAR REGULATION 09.13.06.12.

Bay Engineering Inc.
Engineers, Planners and Surveyors
2061 Riva Road, Building 800 Annapolis, Maryland 21401 410.867.8280
410.867.8295 fax email: info@bayengineering.com www.bayengineering.com

TIMOTHY J. MARTIN DATE 12-11-17
MARYLAND PROFESSIONAL LAND SURVEYOR
REGISTRATION #10989
EXPIRATION/RENEWAL DATE: AUGUST 3, 2018

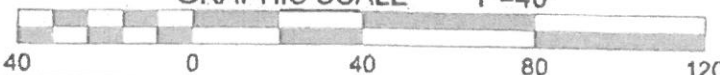

DRAWN BY: S.W.D.	ANNE ARUNDEL COUNTY OFFICE OF PLANNING AND ZONING	SCALE: 1"=40'	REVISIONS	
			DATE: OCTOBER, 2017	DATE BY
CHECKED BY: G.M.B.	PROPERTY EXHIBIT PORTION OF DRUM POINT AVENUE 7142 RITCHIE HIGHWAY, GLEN BURNIE TAX MAP 10 - GRID 1 - PARCEL 469 ANNE ARUNDEL COUNTY, MARYLAND, 21061	SUBDIVISION:		
PLAT NO. 1 OF 1		PROJECT NO.:		
JOB NO. 15-5370		ASSESSMENT DISTRICT: 5th		

15-5370 Unwidened Ritchie Hwy Survey Exhibit 15-5370 Part of Drum Point Road.dwg