

COUNTY COUNCIL OF ANNE ARUNDEL COUNTY, MARYLAND

Legislative Session 2017, Legislative Day No. 4

Resolution No. 8-17

Introduced by Mr. Grasso, Chairman
(by request of the County Executive)
and by Mr. Pruski

By the County Council, February 21, 2017

1 RESOLUTION amending Resolution No. 42-14 to clarify and specify the properties
2 within the Odenton Town Center Development District and to remove a restriction from
3 establishing a special taxing district in the Odenton Town Center Development District
4

5 WHEREAS, Resolution No. 42-14, adopted by the County Council of Anne
6 Arundel County, Maryland (the "County") on October 20, 2014 and approved by
7 the County Executive on October 24, 2014, among other things, created a
8 development district designated as the "Odenton Town Center Development
9 District" (the "Development District") pursuant to the authority set forth in the
10 Economic Development Article, §§ 12-201 through 12-213, of the State Code (the
11 "Act"); and
12

13 WHEREAS, Resolution No. 42-14 included, as Exhibit 1, a list of parcels that
14 comprised the Development District; and
15

16 WHEREAS, a restriction set forth in Section 9 of Resolution No. 42-14,
17 originally added by amendment of the County Council, prevents the County from
18 establishing a special taxing district for any of the parcels located within the
19 Development District as a condition to the issuance of tax increment revenue
20 bonds; and
21

22 WHEREAS, the County Council now desires to clarify and specify the property
23 that comprises the Development District by replacing Exhibit 1 to Resolution No.
24 42-14 with a new list of property designated by tax account identification number;
25 and
26

27 WHEREAS, the County Council now desires to remove the restriction to allow
28 for the creation of a special taxing district within the boundaries of the
29 Development District as a condition to the issuance of certain tax increment
30 revenue bonds, but with the area of the special taxing district being limited to
31 parcels comprising 12.438 acres, more or less, to be designated as the "Odenton
32 Town Center Special Taxing District I", and as shown on the map attached hereto
33 as Exhibit A; now, therefore, be it

EXPLANATION: CAPITALS indicate new matter added to existing law.
[Brackets] indicate matter stricken from existing law.
Underlining indicates amendments to resolution.
~~Strikeover~~ indicates matter stricken from resolution by amendment.

1 Resolved by the County Council of Anne Arundel County, Maryland, That the County
2 Council hereby repeals and reenacts, with amendments, Resolution No. 42-14, Section 4,
3 Laws of Anne Arundel County, 2014, as follows:

4
5 Resolution No. 42-14

6
7 SECTION 4. And be it further resolved, That a contiguous area of the County
8 consisting of the tax lots and other property herein described is hereby designated as a
9 "development district" to be known as the "Odenton Town Center Development District"
10 pursuant to Section 12-203 of the Act. The Development District shall consist of the
11 property listed in REVISED Exhibit 1 to this Resolution designated by tax [lots] ACCOUNT
12 IDENTIFICATION NUMBER and all adjoining roads, highways, alleys, rights of way, parks
13 and other similar property in order to form a contiguous area as shown on the maps
14 submitted to the County Council together with this Resolution and shown in Exhibit 2 to
15 this Resolution.

16
17 and be it further,

18
19 ~~Resolved by the County Council of Anne Arundel County, Maryland,~~ That the County
20 Council hereby repeals Resolution No. 42-14, Section 9, Laws of Anne Arundel County,
21 2014, and rennumbers Sections 10, 11, and 12, as follows:

22
23 ~~Resolution No. 42-14~~

24
25 ~~[SECTION 9. And be it further resolved, That the County may not require, as a~~
26 ~~condition to the issuance of increment revenue bonds, that a special taxing district be~~
27 ~~established for any of the parcels located within the Development District under Section~~
28 ~~21-503 of the Local Government article of the Annotated code of Maryland or under~~
29 ~~Section 4-8-101 of the Anne Arundel County Code.]~~

30
31 SECTION [10.] 9. *And be it further resolved,* That the provisions of this
32 Resolution are severable, and if any provision, sentence, clause, section or part hereof is
33 held or determined to be illegal, invalid or unconstitutional or inapplicable to any person
34 or circumstances, such illegality, invalidity or unconstitutionality or inapplicability shall
35 not affect or impair any of the remaining provisions, sentences, clauses, sections or parts
36 of this Resolution or their application to other persons or circumstances. It is hereby
37 declared to be the legislative intent that this Resolution would have been adopted if such
38 illegal, invalid, unconstitutional or inapplicable provision, sentence, clause, section or
39 part had not been included herein and as if the person or circumstances to which this
40 Resolution or any part hereof are inapplicable had been specifically exempted herefrom.

41
42 SECTION [11.] 10. *And be it further resolved,* That, if during a time when no Bonds
43 are outstanding, the Assessment Ratio mandated by State law is increased from that
44 which applied in determining the Original Assessable Base, it is the intent and
45 expectation of the County, to the extent permitted by law, that a supplemental resolution
46 will be adopted for the purpose of assuring that additional funds are not deposited in the
47 Special Fund as a result of the change in Assessment Ratio as compared to the amount of

1 funds that would have been required to be deposited in the Special Fund if the
2 Assessment Ratio had not been so increased.

3
4 SECTION [12.] 11. *And be it further resolved*, That this Resolution is administrative
5 in nature and shall take effect upon its approval by the County Executive.

6
7 and be it further,

8
9 *Resolved*, That Exhibit 1 to Resolution No. 42-14, Laws of Anne Arundel County
10 2014, is replaced by Revised Exhibit 1, attached hereto as Exhibit B; and be it further

11
12 *Resolved*, That, except as specifically amended herein, Resolution No. 42-14 shall
13 remain in full force and effect; and be it further

14
15 *Resolved*, That this Resolution is administrative in nature and shall take effect upon
16 its approval by the County Executive.

AMENDMENTS ADOPTED: March 20, 2017

READ AND PASSED this 3rd day of April, 2017

By Order:

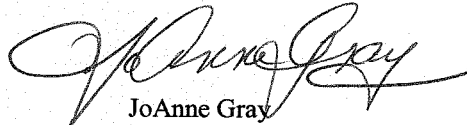

JoAnne Gray
Administrative Officer

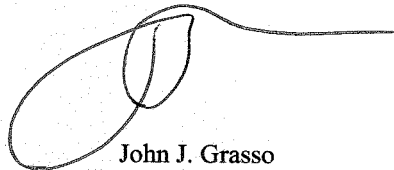
I HEREBY CERTIFY THAT RESOLUTION NO. 8-17, AS AMENDED, IS TRUE AND CORRECT
AND DULY ADOPTED BY THE COUNTY COUNCIL OF ANNE ARUNDEL COUNTY.

John J. Grasso
Chairman

APPROVED this 10th day of April, 2017

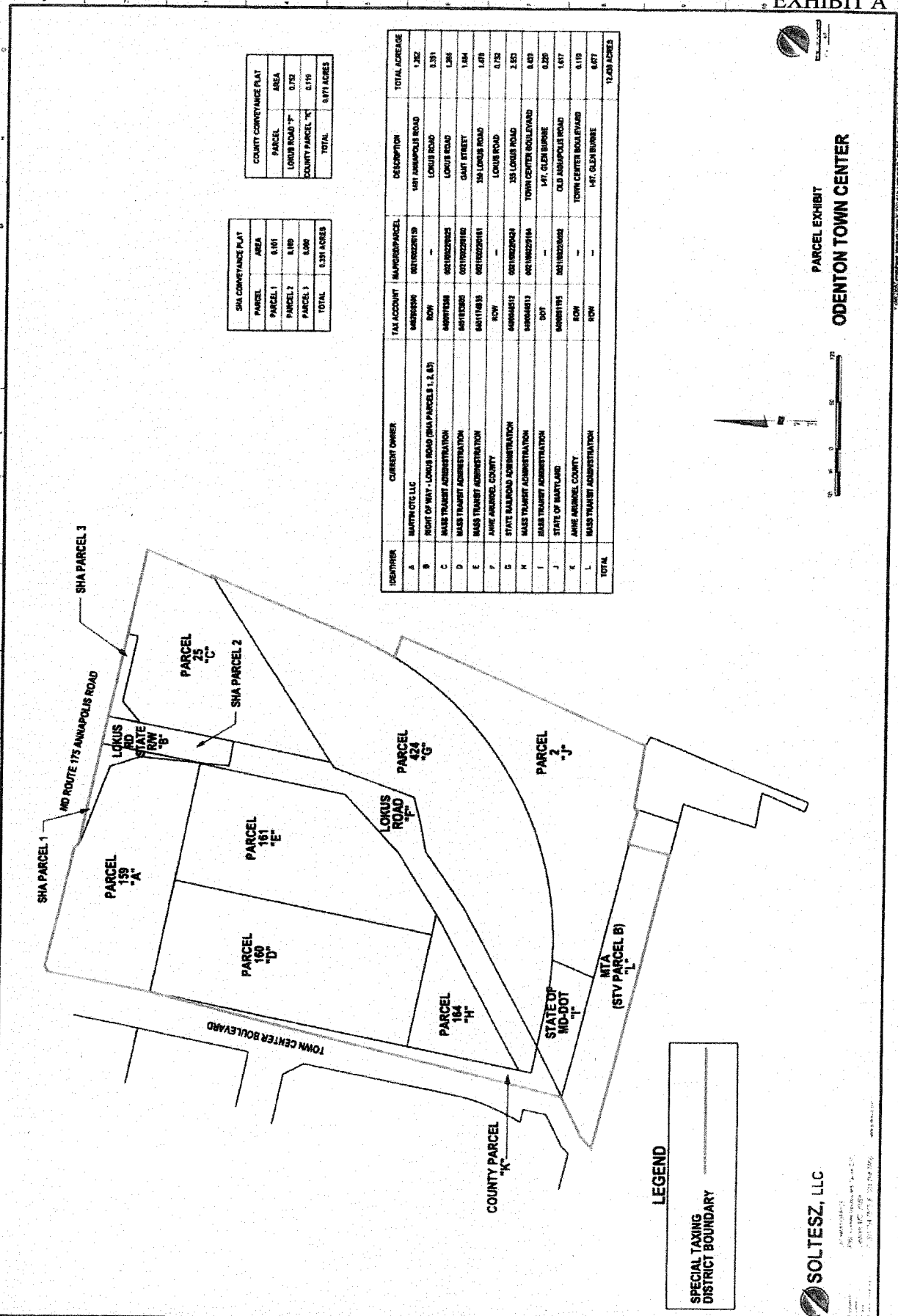
Steven R. Schuh
County Executive



SHA CONVEYANCE PLAT		
PARCEL	AREA	
PARCEL 1	0.191	
PARCEL 2	0.190	
PARCEL 3	0.190	
TOTAL	0.571 ACRES	

COUNTY CONVEYANCE PLAT		
PARCEL	AREA	
LOKUS ROAD "F"	0.752	
COUNTY PARCEL "K"	0.119	
TOTAL	0.871 ACRES	

ID/OWNER	CURRENT OWNER	TAX ACCOUNT	MAP/ID/Parcel	DESCRIPTION	TOTAL ACRES
A	MAITRA HOTEL LLC	MASS00000000	001100000000	1817 ANNAPOLIS ROAD	1.282
B	RIGHT OF WAY - LOKUS ROAD (SHA PARCELS 1, 2, & 3)	ROW	-	LOKUS ROAD	0.391
C	MASS TRANSPORT ADMINISTRATION	MASS001000	001100000000	LOKUS ROAD	0.280
D	MASS TRANSPORT ADMINISTRATION	MASS100000	001100000000	GAFF STREET	1.084
E	MASS TRANSPORT ADMINISTRATION	MASS110000	001100000000	356 LOKUS ROAD	0.679
F	ANNE ARUNDEL COUNTY	ROW	-	LOKUS ROAD	0.128
G	STATE BALTIMORE ADMINISTRATION	600004812	001100000000	335 LOKUS ROAD	2.557
H	STATE TRANSPORT ADMINISTRATION	MASS0004813	001100000000	TOWN CENTER BOULEVARD	0.403
I	MASS TRANSPORT ADMINISTRATION	ROW	-	147' GLEN BURNE	0.228
J	STATE OF MARYLAND	MASS0001195	001100000000	OLD ANNAPOLIS ROAD	1.617
K	ANNE ARUNDEL COUNTY	ROW	-	TOWN CENTER BOULEVARD	0.119
L	MASS TRANSPORT ADMINISTRATION	ROW	-	147' GLEN BURNE	0.677
TOTAL					12.420 ACRES

PARCEL EXHIBIT
ODENTON TOWN CENTER



LEGEND
SPECIAL TAXING DISTRICT BOUNDARY

SOLTESZ, LLC
400 WASHINGTON ST
ANNE ARUNDEL COUNTY, MD 21004

ACCOUNT_NO	ASST_FIRST_OWNER	ASST_STATE_MAP_NO	ASST_STATE_BLOCK	ASST_STATE_PARCEL
40000015400	NOVUS ODENTON LLC	21	22	0122
40000015405	DONALDSON PROPERTIES NO 2 LLC	21	22	0156
40000079850	KANG BONG SU	29	06	0276
40000079863	FAZIO YONG C	21	09	0037
40000092303	PEOPLES COMM HEALTH CENTER INC	21	23	0467
40000093050	ANNE ARUNDEL COUNTY	29	05	0143
40000093208	BOARD OF EDUCATION OF	29	05	0024
40000121800	BHALANI LLC	21	09	0348
40000122600	GOODMAN GERALD	21	22	0145
40000122735	GCI ODENTON LLC	21	22	0151
40000148276	SII LLC	29	05	0287
40000148277	LEWTAS MICHAEL W	29	05	0023
40000148278	PIKE THURSTON E	29	05	0288
40000148279	HILL MICHAEL A	29	05	0295
40000171100	ODENTON SELF STORAGE LLC	21	15	0448
40000192100	BALTIMORE GAS & ELECTRIC CO	22	04	0005
40000192900	BALTIMORE GAS & ELECTRIC CO	30	10	0104
40000195570	BALTIMORE GAS & ELECTRIC CO	29	17	0037
40000197324	BANK OF GLEN BURNIE	21	22	0167
40000197325	BANK OF GLEN BURNIE	21	22	0509
40000350900	CAMPBELL JOHN	21	16	0335
40000363150	HOMES FOR ODENTON LTD PTNSP	21	15	0312
40000413300	GCI ODENTON LLC	21	22	0141
40000432300	STATE OF MARYLAND HWY ADMIN	21	18	0473
40000438200	1572 LLC	21	09	0071
40000443700	STATE OF MARYLAND HWY ADMIN	21	17	0179
40000446180	TSC/MAYFIELD ROAD LLC	21	17	0084
40000452200	AUTO-MOTION LLC	21	15	0074
40000513283	1566 LLC	21	15	0073
40000513286	SG MARYLAND LLC	29	06	0185
40000536900	HEDRICK SHIRLEY M TRUSTEE	29	04	0318
40000606450	GAMBLIN BRANDON W	21	22	0170

ACCOUNT_NO	ASST_FIRST_OWNER	ASST_STATE_MAP_NO	ASST_STATE_BLOCK	ASST_STATE_PARCEL
400000620200	ZHOU JIAN AN	21	15	0309
400000621600	SCHLEGEL CHARLES L	21	15	0316
400000635800	KANARIS 1215 LLC	29	06	0034
400000635900	BARRETT JAMES P	29	05	0282
400000644900	WATKINS GALE	21	09	0027
400000733700	HO FRED	21	09	0239
400000940710	FERGUSON TRENCHING CO LLP	29	04	0010
400001008000	EGNER FRANCIS	21	22	0170
400001009400	BARGRIZAN BAHRAM	21	15	0345
400001013575	C & P TELEPHONE CO	21	22	0474
400001013585	C & P TELEPHONE CO	21	22	0147
400001022011	CHEWNING SR TRUSTEE WILLIAM P	21	15	0204
400001022013	CHEWNING SR TRUSTEE WILLIAM P	21	15	0203
400001029000	PATEL BHAILAL B	21	17	0105
400001030400	PATEL BHAILAL B	21	17	0104
400001043340	CH- EPIPHANY EPISCOPAL CHURCH	21	22	0398
400001043348	CH- MISSION CRISTIANA JESUCRISTO	21	15	0201
400001043352	CH- 1ST EVANGELICAL LUTHERAN CH	29	05	0164
400001043353	CH- 1ST EVANGELICAL LUTHERAN CH	29	05	0163
400001043366	CH- NICHOLS BETHEL METHODIST CH	29	05	0253
400001043367	CH- NICHOLS BETHEL METHODIST CH	21	22	0205
400001090400	O'BRIEN ROBERT C	29	05	0280
400001090600	HOOD JOHN L JR	29	05	0025
400001111100	KRISH INVESTMENT INC	29	06	0229
400001111953	PATRIOTIS TRUSTEE AVRAAM R	29	06	0053
400001155100	ASCHERL SIEGFRIED A	21	15	0585
400001171583	COLLINS B E	29	06	0351
400001172250	COLLINS B E	29	06	0224
400001174655	STATE OF MD DEPT OF TRANSPORTATION	21	22	0161
400001188600	NICHOLS BETHEL U M CHURCH	29	05	0278
400001204000	BALTIMORE GAS & ELECTRIC CO	21	23	0407
400001332600	WHITEHURST INVESTMENTS LLC	21	17	0009

ACCOUNT_NO	ASST_FIRST_OWNER	ASST_STATE_MAP_NO	ASST_STATE_BLOCK	ASST_STATE_PARCEL
400001346800	BAUMGARTNER HOLLY L	21	09	0037
400001347200	BAUMGARTNER HOLLY L	21	09	0037
400001347400	CH- CHURCH OF GOD OF ODENTON	21	15	0307
400001383950	NORFOLK DAVID W	21	17	0096
400001384282	DAUGHERTY CAROL J	21	22	0210
400001384350	ODENTON VENTURES LLC	21	22	0555
400001385710	DONALDSON PROPERTIES NO 4 LLC	21	22	0499
400001461700	ROBERT S SMITH LLC	21	17	0087
400001484005	WUNOFF ODENTON LLC	21	22	0155
400001485200	ODENTON CHURCH OF GOD	21	15	0385
400001503600	LAWSON ERNEST	29	05	0067
400001505000	GILBERT JAIMIE J	29	04	0159
400001552900	GCI ODENTON LLC	21	22	0332
400001626300	HEDRICK TRUSTEE ROBERT E	29	04	0221
400001673000	DEBAR JACQUELYN	29	05	0177
400001785100	ODENTON LAND COMPANY LLC	21	22	0450
400001785150	SUDS ONE INC	21	09	0200
400001803505	A J H & T LLC	29	06	0113
400001803800	1101 ANNAPOLIS LLC	29	06	0118
400001803801	ODENTON SENIOR HOUSING II INC	29	06	0087
400001810305	FIRESTONE ODENTON LLC	21	15	0574
400001813000	ROBERT S SMITH LLC	21	17	0194
400001827030	ROBERT S SMITH LLC	21	17	0095
400001853865	HALL SUE JIN	21	09	0491
400001892823	FT MEADE MOTEL GROUP LLC	21	09	0049
400001953800	STATE OF MD DEPT OF TRANSPORTATION	21	22	0160
400001965400	HAMMOND JR JOHN H TRUSTEE	29	05	0198
400002063903	GARDNER W LEE	29	05	0148
400002084650	1502 ANNAPOLIS ROAD LLC	21	15	0297
400002153200	1572 LLC	21	09	0063
400002154600	1572 LLC	21	09	0066
400002156000	1572 LLC	21	09	0362

ACCOUNT_NO	ASST_FIRST_OWNER	ASST_STATE_MAP_NO	ASST_STATE_BLOCK	ASST_STATE_PARCEL
400002157401	SCD HOUSING I LLC	21	09	0040
400002158800	1572 LLC	21	09	0070
400002161600	1572 LLC	21	09	0047
400002161700	SCD HOUSING I LLC	21	09	0365
400002161715	TEMPLE JAMES	21	22	0437
400002161750	SCD HOUSING I LLC	21	09	0059
400002161800	SCD HOUSING I LLC	21	09	0366
400002161950	SCD HOUSING I LLC	21	09	0361
400002162720	SCD HOUSING I LLC	21	09	0060
400002210600	HEDRICK JAMES R	21	22	0323
400002271100	CRAWFORD RAYMOND	29	06	0122
400002272300	GUERCIO ROMAN A	21	15	0303
400002278400	V T PROPERTIES INC	21	22	0168
400002315625	PROFITABLE INVESTMENTS LLC	21	15	0439
400002315626	PROFITABLE INVESTMENTS LLC	21	15	0301
400002329600	DEINLEIN JOSEPH	29	05	0169
400002329800	MADORE ROBERT A	29	05	0170
400002375800	SWAUGER LINDA	29	05	0289
400002497005	DAY JAMES A	29	06	0105
400002499000	BOSLEY HUI SUK	21	09	0037
400002502500	SHEIR ROBERT A	21	09	0037
400002503400	MARATHON PETROLEUM CO LP	21	15	0453
400002555205	KAY JUNG	21	09	0037
400002612700	HALLE DEVELOPMENT INC	21	09	0520
400002638100	HOOD CATHERINE R	29	05	0143
400002756600	SECRETARY OF HOUSING AND URBAN DEV	21	22	0502
400002879754	JOHNSON ROBERT S	29	05	0290
400002908500	MARTIN OTC LLC	21	22	0159
400002916900	ROYE TIMOTHY K	21	22	0501
400002926000	SCALISE LAURA	29	04	0013
400002926300	BEDELL ADAM	29	04	0012
400002974605	EDMONDSON CHERYL A	21	23	0522

ACCOUNT_NO	ASST_FIRST_OWNER	ASST_STATE_MAP_NO	ASST_STATE_BLOCK	ASST_STATE_PARCEL
400002996140	KEOUGH HOLDING CO OF ODENTON INC	29	05	0149
400003014200	ODENTON LAND COMPNAV LLC	21	22	0462
400003148500	STATE OF MARYLAND	21	22	0517
400003264810	YI CHANG S	21	09	0037
400003271855	LEWIS JR WILBERT H	21	23	0443
400003274480	LIDE BEVERLY S	29	05	0147
400003380800	LOWMAN STELLA G	21	22	0327
400003474800	DRURY BRUCE R	21	22	0500
400003498975	ZHOU JIAN AN	21	15	0308
400003521100	GRIEMSMANN TRUSTEE EDWARD H	29	06	0242
400003533600	DELANEY MARK	29	05	0279
400003560200	MARSZALEK CATHERINE W	21	22	0333
400003563000	TAUBER JAMES R	21	22	0334
400003584005	WOODRUFF SR EDWARD L	29	05	0153
400003584731	MARUCHA TRUSTEE FELIX	29	05	0141
400003584732	MARUCHA TRUSTEE FELIX	21	23	0572
400003682700	NEAL MARTIN A	21	23	0213
400003689000	89 EAST STREET	21	22	0154
400003690400	HOWARD JOAN M	21	15	0314
400003705800	JASTHI KIRAN	21	22	0321
400003718200	URBAN STREET LLC	21	17	0090
400003721200	URBAN STREET LLC	21	17	0091
400003739500	WILSON KERRIE A	21	16	0337
400003756902	RT 32 BUSINESS PARK LLC	21	17	0086
400003769100	METZ FRANK	29	05	0155
400003815590	SMITH GLENN P	21	23	0444
400003816210	SMITH GLENN P	21	23	0442
400003873815	MILLS & BRADY ENTERPRISES INC	21	09	0429
400003901800	M K P INC	29	06	0116
400003949860	MOSS DAVID	21	15	0573
400004002600	MCKENNA KATHERINE M	21	23	0172
400004011800	RICHARD LETITIA A	21	17	0108

ACCOUNT_NO	ASST_FIRST_OWNER	ASST_STATE_MAP_NO	ASST_STATE_BLOCK	ASST_STATE_PARCEL
400004011840	DOLL HEINZ B	21	17	0109
400004011845	RICHARD LETITIA A	21	17	0107
400004016600	DIVERSIFIED SPECIALISTS INC	29	05	0032
400004126005	JODMID LLC	21	09	0058
400004138400	WINDSOR BERNARD	29	04	0151
400004151000	O'CONNOR ET AL MARY C	21	22	0331
400004160356	GRAHAM MYONG C	21	09	0037
400004160404	KIM JORDAN H	21	09	0428
400004160500	TSC/MAYFIELD ROAD LLC	21	17	0341
400004160735	ACADEMY CROSSING LTD PTNSHP	21	23	0419
400004160778	ENGLISH CO	21	17	0422
400004160800	CHEWNING SR TRUSTEE WILLIAM P	21	09	0027
400004161150	ODENTON VOL FIRE DEPT INC	21	22	0405
400004192840	OLSEN VINCENT I	29	05	0198
400004352810	JERMAN DARYL T	21	22	0330
400004394094	KENT DAVID R	21	16	0338
400004399600	WHITEHURST INVESTMENTS LLC	21	17	0380
400004403000	ODENTON LAND COMPANY LLC	21	22	0153
400004413000	ODENTON VOL FIRE CO INC AA CO MD	21	22	0142
400004415700	NATIONAL RAILROAD PASSENGER CORP	29	09	0117
400004416100	NATIONAL RAILROAD PASSENGER CORP	21	22	0119
400004416110	NATIONAL RAILROAD PASSENGER CORP	14	11	0548
400004426720	MILLOTIS PERRY	29	06	0234
400004449200	OGLE ROSE A	21	22	0328
400004502955	PURVIS MICHELLE A	29	05	0152
400004543000	DENTON SANDRA	29	05	0286
400004579925	SHINABERRY HENRY	21	22	0476
400004587800	MOLLER JEFFREY E	21	22	0505
400004589200	1414 ODENTON LLC	21	22	0504
400004592000	SHINABERRY HENRY	21	22	0440
400004593400	FRATANTUONO DENNIS J	21	22	0322
400004594800	HEDRICK JAMES R	21	22	0326

ACCOUNT_NO	ASST_FIRST_OWNER	ASST_STATE_MAP_NO	ASST_STATE_BLOCK	ASST_STATE_PARCEL
400004596200	FRATANTUONO DENNIS J	21	22	0325
400004597600	ODENTON HERITAGE SOCIETY INC	21	22	0550
400004599000	ROSNACK JOSEPH C	21	22	0169
400004600400	LEIMBACH VERNON P	21	22	0506
400004675805	SHOEMAKER SARA A	29	04	0305
400004758203	MONTOYA WAYNE D	21	22	0170
400004785202	CH- FIRST EVANGELICAL LUTHERAN	29	05	0162
400004788000	TORRES IVAN O	21	23	0174
400004789400	PATEL SANDEEP	21	23	0180
400004792200	PATEL SANDEEP	21	23	0390
400004838400	ROBEY ROBERT E	21	22	0171
400004857650	FBN REALTY LLC	21	22	0329
400004873000	FAULKNER KENNETH	29	05	0143
400004881715	BAUER JOSEPH A	29	05	0198
400004922040	KNAACK JAMES	29	06	0258
400005112900	PATEL BHAILAL	21	17	0098
400005112902	URBAN STREET LLC	21	17	0088
400005184723	DRURY BRUCE R	21	22	0507
400005208000	EB&B PROPERTY RENTALS LLC	21	17	0111
400005345200	SHOEMAKER SARA A	29	04	0019
400005353200	SID'S DEPARTMENT STORE INC	21	09	0037
400005353700	SID'S DEPARTMENT STORE INC	21	09	0037
400005353703	SID'S DEPARTMENT STORE INC	21	09	0037
400005362004	CHEWNING SR TRUSTEE WILLIAM P	21	15	0375
400005363400	L & W RECYCLING INC	21	17	0485
400005373200	RESNICK MARC A	21	22	0498
400005466700	TSC/MAYFIELD ROAD LLC	21	17	0083
400005539800	ODENTON VENTURES LLC	21	22	0394
400005542000	SOMMERHOFF FUMIKO H	21	15	0302
400005543600	PHELPS MARILYN C	21	22	0134
400005563100	COLLINS B EUGENE	29	06	0225
400005570625	1572 LLC	21	09	0065

ACCOUNT_NO	ASST_FIRST_OWNER	ASST_STATE_MAP_NO	ASST_STATE_BLOCK	ASST_STATE_PARCEL
400005584600	1572 LLC	21	09	0068
400005758200	LUCAS DARREN G	29	05	0291
400005786390	MCDUFFIE JOAN S	21	22	0190
400005844155	GCI ODENTON LLC	21	22	0152
400005882800	ROBERT S SMITH LLC	21	17	0106
400005907300	STAUBS DONNA S	21	15	0511
400005915200	SIMIONE ELLENA F	29	05	0165
400006084626	KAREN L PARSONS TRUST	21	22	0146
400006202500	GARRISON JOHN R	21	22	0144
400006232800	WEED HAROLD LEMUEL	21	22	0170
400006240450	OUTMEZGUINE DAVID	21	22	0170
400006240700	HEDRICK JAMES R	21	22	0324
400006258400	ODENTON LAND COMPANY LLC	21	22	0143
400006268200	WARRINGTON III EARL J	21	22	0503
400006280100	HANLON JR ELON J	29	05	0198
400006314015	CLARK VICKI W	29	05	0198
400006469216	PUBLIC STORAGE	21	23	0132
400006469226	TSC/MAYFIELD ROAD LLC	21	17	0482
400006469227	GKN HAYWARD BAKER INC	21	17	0094
400006469228	TSC/MAYFIELD ROAD LLC	21	17	0483
400006469232	PATEL BHAILAL B	21	17	0124
400006469234	1890 BUCKLINA AVENUE LLC	21	17	0484
400006469238	ODENTON INVSTMNTS GROUP LLC	29	05	0154
400006512802	FAULKNER KENNETH W	29	05	0143
400006525100	URBAN STREET LLC	21	17	0089
400006556200	STATE OF MARYLAND	21	22	0078
400090002108	CHEWNING SR TRUSTEE WILLIAM P	21	09	0027
400090002479	CHEWNING SR TRUSTEE WILLIAM P	21	09	0027
400090003570	175 CORP INC	21	15	0298
400090003571	EFFECT INC	21	15	0293
400090004416	CH- CHURCH OF GOD AT ODENTON	21	15	0305
400090005503	BRANCH BANKING AND TRUST COMPANY	29	05	0050

ACCOUNT_NO	ASST_FIRST_OWNER	ASST_STATE_MAP_NO	ASST_STATE_BLOCK	ASST_STATE_PARCEL
400090007857	AXLE INC	29	06	0087
400090007936	ODENTON SENIOR HOUSING INC	29	06	0087
400090010052	ODENTON VOLUNTEER FIRE DEPARTMENT	21	22	0136
400090010056	ODENTON VOLUNTEER FIRE CO INC	21	22	0135
400090010232	ODENTON PROPERTIES LLC	21	09	0471
400090010700	MAYO 188 LLC	21	22	0170
400090011858	CH LIVING WATERS WORSHIP CNTR INC	21	17	0281
400090012067	FOX LORI ANNE	21	22	0170
400090012068	TRAN RANDALL	21	22	0170
400090013433	ACADEMY JUNCTION LTD PARTNERSHIP	21	23	0582
400090013434	ACADEMY JUNCTION LTD PARTNERSHIP	21	23	0582
400090014124	MILASH CLEMENT G	21	23	0446
400090014125	ODENTON ROAD PROPERTIES LLC	21	23	0447
400090015675	ODENTON SHOPPING CNTR LTD PTNSHP	29	06	0088
400090015676	ODENTON SHOPPING CNTR LTD PTNSHP	29	06	0090
400090016442	CHEWNING SR TRUSTEE WILLIAM P	21	09	0027
400090016443	CHEWNING SR TRUSTEE WILLIAM P	21	09	0027
400090017619	ODENTON PROPERTIES LLC	21	09	0347
400090019313	PIERA TRUSTEE KATHE ETAL	29	06	0237
400090019867	LAWSON-EVERSTINE LEIGH	21	22	0170
400090019868	FRANCES VALERIE	21	22	0170
400090020147	MARSZALEK WILLIAM W	21	16	0222
400090020252	COLLINS B EUGENE	29	06	0230
400090020261	STONE CIRCLE DEVELOPMENT	29	06	0123
400090021650	ODENTON PROPERTIES II LLC	21	09	0468
400090022658	URBAN STREET LLC	21	17	0092
400090022853	ELEVEN SAC SELF-STORAGE ODENTONLLC	21	15	0585
400090023908	PERILLO PROPERTIES LLC	21	17	0102
400090024282	LAWSON ERNEST M	29	05	0017
400090027711	ODENTON SHOPPING CNTR LTD PTNSHP	29	06	0310
400090027712	ODENTON SHOPPING CNTR LTD PTNSHP	29	06	0309
400090027792	BURK KENNETH E SR	29	05	0143

ACCOUNT_NO	ASST_FIRST_OWNER	ASST_STATE_MAP_NO	ASST_STATE_BLOCK	ASST_STATE_PARCEL
400090027793	BURK KENNETH E	29	05	0143
400090029065	NATIONAL RAILROAD PASSENGER CORP	29	04	0104
400090029379	FAMA ROSARIO	29	04	0016
400090029380	WENDLING STEVEN F	29	04	0057
400090031764	AVELLANEDA MARIA E	29	05	0143
400090031765	TURNER GERALD B	29	05	0143
400090033045	WINMARK LTD PTNSHP	29	06	0187
400090035251	MCDONALD'S CORP	29	06	0085
400090036540	ANNE ARUNDEL COUNTY	21	22	0137
400090038976	HELPS MARILYN C	21	22	0395
400090039006	HELPS HOWARD N	21	22	0045
400090040991	ODENTON STATION LLC	21	22	0187
400090042069	ANNE ARUNDEL COUNTY	21	22	0054
400090044257	JONES RONALD	29	05	0171
400090045664	TWO FARMS INC	21	15	0158
400090045969	PATEL BHAILAL B	21	17	0099
400090046502	STATE OF MARYLAND HWY ADMIN	20	16	0035
400090046512	STATE RAILROAD ADMIN	21	22	0424
400090046513	MASS TRANSIT ADMINISTRATION	21	22	0164
400090046515	NICHOLS-BETHEL UNITED	29	05	0166
400090047598	S/C ODENTON LLC	21	24	0023
400090047599	ANNE ARUNDEL COUNTY	21	17	0165
400090050539	SHINABERRY HENRY	21	22	0344
400090052265	KIM JORDAN H	21	09	0515
400090054381	JUBB KELCEY L	21	22	0189
400090058047	GAUGHAN CRAIG L	21	16	0202
400090059937	S/C ODENTON II LLC	21	24	0023
400090061195	STATE OF MARYLAND RAIL ADMIN	21	22	0002
400090061196	STATE OF MARYLAND RAIL ADMIN	21	22	0236
400090061803	WINMARK LTD PTNSHP	29	06	0187
400090061804	WINMARK LTD PTNSHP	29	06	0187
400090062382	S/C ODENTON III LLC	21	24	0023

ACCOUNT_NO	ASST_FIRST_OWNER	ASST_STATE_MAP_NO	ASST_STATE_BLOCK	ASST_STATE_PARCEL
400090062937	LEE CHU Y	29	05	0379
400090066880	FERGUSON JONATHAN R	29	05	0379
400090066881	ANNE ARUNDEL COUNTY	29	05	0379
400090067704	ODENTON STATION JOINT VENTURE LLC	21	22	0498
400090068132	JMJ VENTURES LTD LIABILITY	21	22	0360
400090069873	ANNE ARUNDEL COUNTY	21	22	0350
400090070388	MASS TRANSIT ADMINISTRATION	21	22	0025
400090070415	DENTON SANDRA	29	05	0286
400090073074	ARUNDEL CROSSING WEST LLC	21	23	0166
400090073075	ARUNDEL CROSSING WEST LLC	21	23	0166
400090073076	BROADHURST ODENTON LLC	21	23	0166
400090073078	ARUNDEL CROSSING WEST LLC	21	23	0166
400090073079	ARUNDEL CROSSING WEST LLC	21	23	0166
400090073080	ARUNDEL CROSSING WEST LLC	21	23	0166
400090073891	KAKOULLIS INC	21	15	0226
400090074206	ODENTON STATION JOINT VENTURE LLC	21	22	0498
400090074207	ODENTON STATION JOINT VENTURE LLC	21	22	0498
400090074208	ODENTON STATION JOINT VENTURE LLC	21	22	0498
400090074209	ODENTON STATION JOINT VENTURE LLC	21	22	0498
400090077993	ROBERTS GARY D	29	05	0384
400090077994	WESLOW TIMOTHY D	29	05	0384
400090077995	ELLIOTT JOSIAH	29	05	0384
400090083820	GUERRERO JOSEPHINE L	29	05	0143
400090083821	TILLMAN KAREN JOANNA	29	05	0143
400090083822	KILGORE RICK	29	05	0143
400090093314	MASS TRANSIT ADMINISTRATION	21	22	0076
400090101138	A K J LLC	21	22	0436
400090101683	ACADEMY CROSSING LIMITED	21	23	0419
400090101740	ANNE ARUNDEL CO	29	24	0215
400090101805	CH- CROSSOVER CHURCH INC	21	17	0281
400090101806	CH LIVING WATERS WORSHIP CNTR INC	21	17	0281
400090102121	ACADEMY CROSSING LTD PTNSHP	21	23	0419

ACCOUNT_NO	ASST_FIRST_OWNER	ASST_STATE_MAP_NO	ASST_STATE_BLOCK	ASST_STATE_PARCEL
400090210636	ANNE ARUNDEL CO	29	06	0087
400090210637	ANNE ARUNDEL COUNTY	29	05	0198
400090217464	ANNE ARUNDEL COUNTY	21	23	0238
400090221799	ENGLISH CO	21	17	0043
400090222007	RTE 32 BUSINESS PARK LLC	21	17	0178
400090225445	PALACIOS ALBERT	21	22	0504
400090229221	EUTSLER COMMERCIAL LLC	29	06	0113
400090233032	ANNE ARUNDEL COUNTY	21	17	0026
400090233033	ANNE ARUNDEL COUNTY	21	17	0097
400090233359	FRANCES VALERIE	21	22	0170
400090233360	FRANCES VALERIE	21	22	0170
400090235362	S/C ODENTON LLC	21	24	0023
400090236043	PATEL SANDEEP	21	23	0442
400090239184	ODENTON OFFICE E LP	21	16	0126
400090240612	MASS TRANSIT ADMINISTRATION	21	22	0185
400090241034	BROADSTONE WEST 32 LLC	21	16	0276
400090241035	RELIABLE CONTRS PROFIT SHRING FUND	21	16	0276
400090241036	RELIABLE CONTRS PROFIT SHRING FUND	21	16	0276
400090241037	RELIABLE CONTRS PROFIT SHRING FUND	21	16	0276
4049000336997	PAYNE ANTHONY W	21	23	0378
4049000356208	MURPHY FRANCIS S	21	23	0378
4049000356340	ASHFORD JOHN S	21	23	0378
4049000439650	BROADWATER STEPHEN L	21	23	0378
4049000443600	ANNE ARUNDEL COUNTY	21	23	0378
4049000446174	BISOGNE A D	21	23	0378
4049000519530	RICE OSCAR O	21	23	0378
4049000636600	RESNICK GILDA B	21	23	0378
4049000765700	BURRIS NELLIE A	21	23	0378
404901043600	DEJARNETTE MARK K	21	23	0378
404901257200	PATTERSON ADAM R	21	23	0378
404901258600	PATTERSON ADAM R	21	23	0378
404901482600	S/C ODENTON IV LLC	21	23	0378

ACCOUNT_NO	ASST_FIRST_OWNER	ASST_STATE_MAP_NO	ASST_STATE_BLOCK	ASST_STATE_PARCEL
404901484000	S/C ODENTON IV LLC	21	23	0378
404901487950	BROADWATER STEPHEN L	21	23	0378
404901487975	BROADWATER STEPHEN L	21	23	0378
404901510600	NATIONAL RETAIL PROPERTIES LP	21	23	0378
404901666003	WALKER ANTHONY O	21	23	0378
404901812604	LI YONGBIN	21	23	0378
404901812605	HESS GREG	21	23	0378
404901814400	BROADWATER STEPHEN L	21	23	0378
404901816975	BROADWATER STEPHEN L	21	23	0378
404902117750	VESTA ARUNDEL INC	21	23	0378
404902302500	HALL YUKO	21	23	0378
404902436985	LU BI QIN	21	23	0378
404902801750	MARUCHA FELIX	21	23	0378
404903072500	BROADWATER STEPHEN LEE	21	23	0378
404903244500	ERWIN VIIA	21	23	0378
404903273725	GARRETT JAMES K	21	23	0378
404903382400	HORNBERGER ALEX	21	23	0378
404903383800	FARMER WILLIAM	21	23	0378
404903584725	MARUCHA TRUSTEE FELIX	21	23	0378
404903658300	JOHNSON DIANA L	21	23	0378
404903942450	BROADWATER STEPHEN LEE	21	23	0378
404903942451	BROADWATER STEPHEN LEE	21	23	0378
404903942458	BROADWATER STEPHEN LEE	21	23	0378
404904002700	RUFF FRANK A	21	23	0378
404904028120	MYRTUE RICHARD E	21	23	0378
404904083800	WALSH KATHLEEN	21	23	0378
404904160887	NATIONAL RETAIL PROPERTIES LP	21	23	0378
404904301500	SII LLC	21	23	0378
404904370800	BROADWATER STEPHEN L	21	23	0378
404904509400	BARTLINSKI JR ALBERT J	21	23	0378
404904509403	BARTLINSKI ALBERT	21	23	0378
404904509420	BARTKO ANDREW	21	23	0378

ACCOUNT_NO	ASST_FIRST_OWNER	ASST_STATE_MAP_NO	ASST_STATE_BLOCK	ASST_STATE_PARCEL
404904534803	PRICE WILLIAM C	21	23	0378
404904664100	WILSON RICHARD S	21	23	0378
404904674800	HEINZL MARY	21	23	0378
404905152808	JOHNSON JAMES E	21	23	0378
404905304608	TALBERT MICHAEL E	21	23	0378
404905547650	CAPITAL ASSET GROUP LLC	21	23	0378
404905562715	ALEXANDER TYRONE	21	23	0378
404905573500	PRICE DAVID D	21	23	0378
404906469202	GEHANI TARO	21	23	0378
404906469204	THE PAULINE PRESLIPSKY LIVING TRUS	21	23	0378
404906469206	VCG BRIDGEPORT LLC	21	23	0378
404906469208	RUDD DANIEL R	21	23	0378
404906469210	COALE DOUGLAS E	21	23	0378
404906538301	ANDRZEJEWSKI MICHAEL J	21	23	0378
404990003609	MENESES THOMAS P	21	23	0378
404990023717	NATIONAL RETAIL PROPERTIES LP	21	23	0378
404990037987	BROADWATER STEPHEN L	21	23	0378
404990038432	HOPEWELL INVESTMENT LLC	21	23	0378
404990040183	S/C ODENTON IV LLC	21	23	0378
404990040184	S/C ODENTON IV LLC	21	23	0378
404990067677	BROADWATER STEPHEN LEE	21	23	0378
404990072013	OPUS EAST L L C	21	23	0378
404990094572	SAUNDERS CARL	21	23	0378
404990102521	LEI WO MING	21	23	0378
404990212959	CAPITAL ASSET GROUP LLC	21	23	0378
404990217464	ANNE ARUNDEL COUNTY	21	23	0378
404990223052	BROWN LOVELL L	21	23	0378
404990223053	WU WEN WEI	21	23	0378
404990230516	S/C ODENTON IV LLC	21	23	0378
404990234030	3603 PARTNERSHIP LLP	21	23	0378
404990241092	LIU SHAN	21	23	0378
404990245378	CAPITAL ASSET GROUP LLC	21	23	0378

ACCOUNT_NO	ASST_FIRST_OWNER	ASST_STATE_MAP_NO	ASST_STATE_BLOCK	ASST_STATE_PARCEL
405690079571	TELEGRAPH LLC	21	24	0619
405690079573	ARUNDEL CROSSING V LLC	21	24	0619
405690079576	ARUNDEL CROSSING I LLC	21	24	0619
405690079585	ARUNDEL CROSSING II LLC	21	24	0619
405690079587	1710 CROSSROADS LLC	21	24	0619
405690079588	FSC DOM ODENTON MD LLC	21	24	0619
405690079589	ANNE ARUNDEL COUNTY	21	24	0619
405690079590	ANNE ARUNDEL CO	21	24	0619
405690079591	OPUS EAST LLC	21	24	0619
405690079592	1710 CROSSROADS LLC	21	24	0619
405690098153	ARUNDEL CROSSING II LLC	21	24	0619
405690098301	ARUNDEL CROSSING I LLC	21	24	0619
405690098781	ARUNDEL CROSSING IV LLC	21	24	0619
405690098784	ARUNDEL CROSSING III LLC	21	24	0619
406190214705	LIBERTY PROPERTY LTD PTNSHP	21	17	0024
406190214706	LIBERTY PROPERTY LTD PTNSHP	21	17	0024
406190214707	ODENTON LAND LLP	21	17	0024
406190214708	ANNE ARUNDEL CO	21	17	0024
412100057400	ZABEL GLEN A	29	06	0276
412100080520	KANG BONG SU	29	06	0276
412100349450	GARDY CHRISTOPHER D	29	06	0276
412100485800	BIERLEIN CRAIG C	29	06	0276
412100487200	BEALL MICHAEL D	29	06	0276
412100487225	POPLAWSKI JOSEPH J	29	06	0276
412100613900	BROUILLETTE BRENDA	29	06	0276
412100857000	CAREY DOREEN D	29	06	0276
412101058400	RITCHIE JR CARNELL R	29	06	0276
412101626450	DONEY LUCILLE E	29	06	0276
412101790415	MIXON WALTER D	29	06	0276
412101817200	COMBEST ROBERT D	29	06	0276
412101818600	CARNEAL STUART E	29	06	0276
412101818700	HANSEN RONALD J	29	06	0276

ACCOUNT_NO	ASST_FIRST_OWNER	ASST_STATE_MAP_NO	ASST_STATE_BLOCK	ASST_STATE_PARCEL
412101837466	KANIK ROBERT J	29	06	0276
412101881600	MAMMADOV SAMIR	29	06	0276
412101883000	FLEETWOOD MARY A	29	06	0276
412102119829	MARTINEZ SALOMON	29	06	0276
412102530150	NEAL HARRY L	29	06	0276
412102615200	JAWORSKI JOHN M	29	06	0276
412102615900	HOPPA-ZOPH JACQUELINE A	29	06	0276
412102618237	KAKUK JONATHAN E	29	06	0276
412102619400	PUMPHREY ROBERT	29	06	0276
412102712560	SHUTZABERGER LESTER J	29	06	0276
412102797530	TOBIN-JAMES TRACY	29	06	0276
412103227022	PAPAPETROU ELLIE	29	06	0276
412103577000	NEAL HARRY L	29	06	0276
412103707600	HARPER CHAD J	29	06	0276
412103707601	DERWIN FRANK	29	06	0276
412103708600	DORMAN JEREMY W	29	06	0276
412103819500	PATRIOTIS TRUSTEE AVRAAM R	29	06	0276
412103909850	NWAOKEOCHA LAVERNE L	29	06	0239
412104418920	RIVERA RAYMOND A	29	06	0276
412104758210	BUCHANAN DAVID J	29	06	0239
412104855400	EPPS III GEORGE E	29	06	0239
412106009000	GLOVER KAREN L	29	06	0276
412106104300	CS REALTY INVESTMENTS LLC	29	06	0276
412106155800	KANIK LANA K	29	06	0276
412106252400	PAPA JOHN'S USA INC	29	06	0240
412106314000	PIERA TRUSTEE KATHE ETAL	29	06	0276
412106314020	PIERA TRUSTEE KATHE ETAL	29	06	0239
412106314025	PIERA TRUSTEE KATHE ETAL	29	06	0239
412106314030	PIERA TRUSTEE KATHE ETAL	29	06	0239
412106314035	PIERA TRUSTEE KATHE ETAL	29	06	0239
412106314040	PIERA TRUSTEE KATHE ETAL	29	06	0239
412106314045	PIERA TRUSTEE KATHE ETAL	29	06	0239

ACCOUNT_NO	ASST_FIRST_OWNER	ASST_STATE_MAP_NO	ASST_STATE_BLOCK	ASST_STATE_PARCEL
412106576550	YOGAN ANTHONY	29	06	0276
412106576800	YOGAN ANTHONY	29	06	0276
412190004619	WASKIEWICZ STEPHEN A	29	06	0276
412190004620	DUNLAP DAWN L	29	06	0276
412190022445	JACKSON LATANYA	29	06	0276
412190023278	HANEY IV EDWARD S	29	06	0276
412190037070	GUILFOYLE JOSEPH F	29	06	0276
412190037071	SMITH GAIL M	29	06	0276
412190078119	PLUNKETT JEROME	21	23	0618
412190078120	CLOEY-PALLOZZI CHARLENE	21	23	0618
412190078121	KOLOSKI JOHN G	21	23	0618
412190078122	PALMIERI GARY A	21	23	0618
412190078123	YAGOUB MAKAWI S	21	23	0618
412190078124	MARTIN FRANK R	21	23	0618
412190078125	LEMKE REBEKAH	21	23	0618
412190078126	SOPHA DAVID R	21	23	0618
412190078127	LAYMAN DEBRA L	21	23	0618
412190078128	LANE PAMELA B	21	23	0618
412190078129	HERRERA NICOLE R ETAL	21	23	0618
412190078130	WALKER MARK S	21	23	0618
412190078131	KING GEORGE E	21	23	0618
412190078132	SCHWINK JASON E	21	23	0618
412190078134	GROVE TIMOTHY C	21	23	0618
412190078135	RAY CRYSTAL D	21	23	0618
412190078136	KIMBLER AARON J	21	23	0618
412190078137	TOWNSEND JASON B	21	23	0618
412190078138	LEWIS SR DAVID W	21	23	0618
412190078139	JOHNSON JAMES R	21	23	0618
412190078140	DONOVAN MICHAEL P	21	23	0618
412190078141	SMITH JR DAVID L	21	23	0618
412190078142	DAVIS DANTE L	21	23	0618
412190078143	HEATON NEAL E	21	23	0618

ACCOUNT_NO	ASST_FIRST_OWNER	ASST_STATE_MAP_NO	ASST_STATE_BLOCK	ASST_STATE_PARCEL
412190078144	GOODWYN CHRISTI R	21	23	0618
412190078145	HOOD JR CHARLES W	21	23	0618
412190078146	KING EVELYN E	21	23	0618
412190078147	STONE MARK S	21	23	0618
412190078148	BONAVENTURE GROUP LTD PTNSHP	21	23	0618
412190078149	BONAVENTURE NORTH HOMEOWNERS	21	23	0618
412190078150	BONAVENTURE NORTH HOMEOWNERS	21	23	0618
412190082612	FITTS MICHAEL A	29	06	0239
412190082613	GOLDINGER NICHOLAS D	29	06	0239
412190082614	MADISON STEPHEN D	29	06	0239
412190082628	GODFREY KURT W	21	23	0618
412190094506	SPENCE SR WILLIAM H	29	06	0276
412190101265	KANIK LANA K	29	06	0276
412190219667	TOPOVSKI RICK D	29	06	0276
412190231137	KLICK III RICHARD H	29	06	0241
412190231138	HARRIS BRYAN M	29	06	0241
412190231139	AINA KOLAWOLE	29	06	0241
412190231140	SEGATAGARA JEAN-CLAUDE	29	06	0241
412190231141	BAKER II CHRISTOPHER W	29	06	0241
412190231142	HUAN RONGRAN	29	06	0241
412190231143	SWAN MEAGAN K	29	06	0241
412190231144	NWAORGU PETER	29	06	0241
412190231145	NIBLEY THOMAS H	29	06	0241
412190231146	GAVRILOV ANDREI Y	29	06	0241
412190231147	CROUNK ALEXANDER O	29	06	0241
412190231148	RICH-NEAL MELODY	29	06	0241
412190231149	NGUYEN HIEN D	29	06	0241
412190231150	WARE ERICA	29	06	0241
412190231151	XIE KEYONG	29	06	0241
412190231152	FOSTER LISA L	29	06	0241
412190231153	CHOWDHRY IMTIAZ	29	06	0241
412190231154	HOLLY AARAYON R	29	06	0241

ACCOUNT_NO	ASST_FIRST_OWNER	ASST_STATE_MAP_NO	ASST_STATE_BLOCK	ASST_STATE_PARCEL
412190231155	GREEN TAMEIKA M	29	06	0241
412190231156	SECRETARY OF HOUSING AND URBAN DEV	29	06	0241
412190231157	SCHWARTZ JEROME E	29	06	0241
412190231158	ALEXANDER REGINALD	29	06	0241
412190231159	CROUCH AARON D	29	06	0241
412190231160	NGUYEN NGOCDIEP	29	06	0241
412190231161	XIE ZHANG CHEN	29	06	0241
412190231162	GREEN TROY D	29	06	0241
412190231163	JOHNSON DANA H	29	06	0241
412190231164	HAMOLIA MICHAEL A	29	06	0241
412190231165	KANARIS ENTERPRISES LLC	29	06	0241
412190231166	KANARIS ENTERPRISES LLC	29	06	0241
412190245261	CS REALTY INVESTMENTS LLC	29	06	0276
412190245262	CS REALTY INVESTMENTS LLC	29	06	0276
447490046573	NORFOLK DAVID W	21	17	0133
447490046574	BETSON AVE LLC	21	17	0133
447490046575	BETSON AVE LLC	21	17	0133
447490046576	CHESAPEAKE REALTY LTD PTNSHP	21	17	0133
447490046577	MBR LLC	21	17	0133
447490046578	1904 BETSON COURT LLC	21	17	0133
447490046579	ASPLUNDH TREE EXPERTS	21	17	0133
447490046581	BETSON AVENUE ASSOCS	21	17	0133
447490217534	COVINGTON PROPERTIES LLC	21	17	0548
447490217536	COVINGTON PROPERTIES LLC	21	17	0548
447490217537	COVINGTON PROPERTIES LLC	21	17	0548
451090230136	L & S COMMERCIAL INVESTMENTS LLC	21	17	0548
451090230137	L & S COMMERCIAL INVESTMENTS LLC	21	17	0548
451090230138	L & S COMMERCIAL INVESTMENTS LLC	21	17	0548
451090230139	L & S COMMERCIAL INVESTMENTS LLC	21	17	0548
451090230140	L & S COMMERCIAL INVESTMENTS LLC	21	17	0548
451090230141	L & S COMMERCIAL INVESTMENTS LLC	21	17	0548
451090230147	COVINGTON PROPERTIES LLC	21	17	0548

ACCOUNT_NO	ASST_FIRST_OWNER	ASST_STATE_MAP_NO	ASST_STATE_BLOCK	ASST_STATE_PARCEL
452090233379	CPT ODENTON GATEWAY LLC	29	06	0214
452090233380	JOHNS HOPKINS HEALTH SYSTEM CORPOR	29	06	0214
452090233382	WEST COUNTY MEDICAL LLC	29	06	0214
452090233383	FDG MD ODENTON LLC	29	06	0214
452990244966	COLLIER ELM LC	29	04	0120
452990244967	COLLIER ELM LC	29	04	0120
452990244968	COLLIER ELM LC	29	04	0120
452990244969	COLLIER ELM LC	29	04	0120
452990244970	COLLIER ELM LC	29	04	0120
452990244971	COLLIER ELM LC	29	04	0120
452990244972	MOORE WILLIAM E	29	04	0120
452990244973	MOORE WILLIAM E	29	04	0120
452990244974	MOORE WILLIAM E	29	04	0120
452990244975	MOORE WILLIAM E	29	04	0120
452990244976	MOORE WILLIAM E	29	04	0120
452990244977	MOORE WILLIAM E	29	04	0120
452990244978	MOORE WILLIAM E	29	04	0120
452990244979	MOORE WILLIAM E	29	04	0120
452990244980	MOORE WILLIAM E	29	04	0120
452990244981	MOORE WILLIAM E	29	04	0120
452990244982	MOORE WILLIAM E	29	04	0120
452990244983	MOORE WILLIAM E	29	04	0120
452990244984	MOORE WILLIAM E	29	04	0120
452990244985	MOORE WILLIAM E	29	04	0120
452990244986	MOORE WILLIAM E	29	04	0120
452990244987	MOORE WILLIAM E	29	04	0120
452990244988	MOORE WILLIAM E	29	04	0120
452990244989	MOORE WILLIAM E	29	04	0120
452990244990	MOORE WILLIAM E	29	04	0120
452990244991	MOORE WILLIAM E	29	04	0120
452990244992	MOORE WILLIAM E	29	04	0120
452990244993	MOORE WILLIAM E	29	04	0120

ACCOUNT_NO	ASST_FIRST_OWNER	ASST_STATE_MAP_NO	ASST_STATE_BLOCK	ASST_STATE_PARCEL
452990244994	MOORE WILLIAM E	29 04	04	0120
452990244995	MOORE WILLIAM E	29 04	04	0120
452990244996	MOORE WILLIAM E	29 04	04	0120
452990244997	MOORE WILLIAM E	29 04	04	0120
452990244998	MOORE WILLIAM E	29 04	04	0120
452990244999	MOORE WILLIAM E	29 04	04	0120
452990245000	MOORE WILLIAM E	29 04	04	0120
452990245001	MOORE WILLIAM E	29 04	04	0120
452990245002	MOORE WILLIAM E	29 04	04	0120
452990245003	MOORE WILLIAM E	29 04	04	0120
452990245004	MOORE WILLIAM E	29 04	04	0120
452990245005	MOORE WILLIAM E	29 04	04	0120
452990245006	MOORE WILLIAM E	29 04	04	0120
452990245007	MOORE WILLIAM E	29 04	04	0120
452990245008	MOORE WILLIAM E	29 04	04	0120
452990245009	MOORE WILLIAM E	29 04	04	0120
452990245010	MOORE WILLIAM E	29 04	04	0120
452990245011	MOORE WILLIAM E	29 04	04	0120
452990245012	MOORE WILLIAM E	29 04	04	0120
452990245013	MOORE WILLIAM E	29 04	04	0120
452990245014	MOORE WILLIAM E	29 04	04	0120
452990245015	MOORE WILLIAM E	29 04	04	0120
452990245016	MOORE WILLIAM E	29 04	04	0120
452990245017	MOORE WILLIAM E	29 04	04	0120
452990245018	MOORE WILLIAM E	29 04	04	0120
452990245019	MOORE WILLIAM E	29 04	04	0120
452990245020	MOORE WILLIAM E	29 04	04	0120
452990245021	MOORE WILLIAM E	29 04	04	0120
452990245023	MOORE WILLIAM E	29 04	04	0120
456390097575	CROWN INVESTMENT CORP	29 04	04	0273
456590081892	MADORE ROBERT A	29 04	04	0158
456590081893	MARKLAND BRENDA W	29 04	04	0158

ACCOUNT_NO	ASST_FIRST_OWNER	ASST_STATE_MAP_NO	ASST_STATE_BLOCK	ASST_STATE_PARCEL
456590081901	PEACHTREE EAST HOMEOWNERS ASSOC	29	04	0158
456590081902	PEACHTREE EAST HOMEOWNERS ASSOC	29	04	0158
468090058148	WEIS MARKETS NC	21	15	0569
468090058149	CAMBRIDGE COMMONS LTD	21	15	0570
468090058152	ODENTON OFFICE E LP	21	16	0126
468090102515	SEVEN OAKS SHOPPING CENTER L P	21	15	0569
468090244558	HALLE DEVELOPMENT INC	21	16	0126
468090244559	HALLE DEVELOPMENT INC	21	16	0126
468090244560	HALLE DEVELOPMENT INC	21	16	0126
468090244561	HALLE DEVELOPMENT INC	21	16	0126
468090244562	HALLE DEVELOPMENT INC	21	16	0126
468090244563	ANNE ARUNDEL CO	21	16	0126
468090244564	ANNE ARUNDEL CO	21	16	0126
468090244565	ANNE ARUNDEL CO	21	16	0126
468090244566	ANNE ARUNDEL CO	21	16	0126
468090244567	ANNE ARUNDEL CO	21	16	0126
481590233411	TOWN CENTER COMMONS HMOWNRS ASSC	21	22	0208
481590234850	MODI JITENDRAKUMAR	21	22	0208
481590234851	SCHWIER JASON	21	22	0208
481590234852	TUTTLE CHAD P	21	22	0208
481590234853	HILLMAN FREEMAN CHARLES E	21	22	0208
481590234854	KEARNEY CHRISTINE	21	22	0208
481590234855	GILES ARIANA D	21	22	0208
481590234856	SISSON TIMOTHY A	21	22	0208
481590234857	SALGUERO JR SANTIAGO	21	22	0208
481590234858	SAND THOMAS	21	22	0208
481590234859	LEFFLER RICHARD D	21	22	0208
481590235504	ZIELINSKI JOHN D	21	22	0208
481590235505	FOREMAN ADRIAN	21	22	0208
481590235506	HALL MARIE T	21	22	0208
481590235507	SMITH VALENCIA L	21	22	0208
481590235508	FRANCIS TAMMIE B	21	22	0208

ACCOUNT_NO	ASST_FIRST_OWNER	ASST_STATE_MAP_NO	ASST_STATE_BLOCK	ASST_STATE_PARCEL
481590235509	MCDUFFY TERRENCE	21		0208
481590235510	SPARACO MONICA J	21		0208
481590235511	SCHICK ROBERT H	21		0208
481590235512	CURRY ANDREW D	21		0208
481590235513	JOYCE CAROLYN A	21		0208
481590235514	BOSSALINA SHERI L	21		0208
481590235515	KAUFMAN ALAN G	21		0208
481590235516	FRY ZACHARY J	21		0208
481590235517	RAMERES GLENN W	21		0208
481590236075	AUSTIN MICHAEL	21	22	0208
481590236076	FOSTER MICHAEL R	21	22	0208
481590236077	HEBER III CHARLES E	21	22	0208
481590236078	MOLINA ROBERTO L	21	22	0208
481590236079	APTE AJIT	21	22	0208
481590236080	NEALON MATTHEW J	21	22	0208
481590236081	MONE KEVIN LOUIS JOHN	21	22	0208
481590236082	ANSTEDT TIMOTHY P	21	22	0208
481590236083	TADIMALLA SRIKANT	21	22	0208
481590236084	CARTER MAYA	21	22	0208
481590236085	GARVIN MICHAEL J	21	22	0208
481590236086	ALSTON LAKENYA T	21	22	0208
481590236087	FOX RICHARD	21	22	0208
481590236088	TRAN ANH	21	22	0208
481590236156	CHENG KWONG TAI OSCAR	21	22	0208
481590236157	COLON HECTOR H	21	22	0208
481590236158	BIBBS KIM A	21	22	0208
481590236159	BARAJAS MIGUEL E	21	22	0208
481590236160	KIM YOOSUNG	21	22	0208
481590236161	BALANZA SR PORTER P	21	22	0208
481590236162	MODI JITENDRAKUMAR	21	22	0208
481590236163	SANNIEZ CRYSTAL M	21	22	0208
481590237577	WOODS LAWANDA K	21	22	0208

ACCOUNT_NO	ASST_FIRST_OWNER	ASST_STATE_MAP_NO	ASST_STATE_BLOCK	ASST_STATE_PARCEL
481590237578	VOZNYI YURIY B	21	22	0208
481590237579	WASSON EUGENE F	21	22	0208
481590237580	TAYLOR CARL A	21	22	0208
481590237581	DALE SHANTA R	21	22	0208
481590237582	BROWN II CURTIS C	21	22	0208
481590237583	MALLA TEJ K	21	22	0208
481590237584	SNELLEN JEREMY	21	22	0208
481590237585	AMENDOLA DANIEL J	21	22	0208
481590237586	CZ MANAGEMENT LLC	21	22	0208
481590237587	JONES DAWN A	21	22	0208
481590237588	STONE ROBERT A	21	22	0208
481590237589	SMITH JENNIFER	21	22	0208
481590237590	NICKSON WANDRA	21	22	0208
481590237591	GARDNER MARCIA A	21	22	0208
481590237592	PARKIN ELIZABETH	21	22	0208
481590239032	SMITH COLTON J	21	22	0208
481590239033	CHEN VINCENT	21	22	0208
481590239034	EDMONDS HEIDI	21	22	0208
481590239035	JOYCE BRIAN	21	22	0208
481590239036	WEILAND MICHELLE	21	22	0208
481590239037	THRESS WILLIAM	21	22	0208
481590239038	COX JACK	21	22	0208
481590239039	ORIGLIO SANDRA B	21	22	0208
481590239040	WARNICK AUSTIN M	21	22	0208
481590239041	HAMMOND BETH M	21	22	0208
481590239042	MUSGRAVE PRESTON	21	22	0208
481590239043	BODDIE MONICA	21	22	0208
481590239044	LANTZ TIMOTHY	21	22	0208
481590239045	GARAY RODRIGUEZ SHARON M	21	22	0208
481590239046	DIENER MICHELLE G	21	22	0208
481590239047	BRYANT ERIC P	21	22	0208
481590239048	HINES PAMELA V K	21	2	0208

ACCOUNT_NO	ASST_FIRST_OWNER	ASST_STATE_MAP_NO	ASST_STATE_BLOCK	ASST_STATE_PARCEL
481590239049	ORTIZ-TORRES IDALIA	21	22	0208
481590239186	SCHROYER RICHARD T	21	22	0208
481590239187	SIMKO MICHELLE M	21	22	0208
481590239188	WALLINGFORD BENNETT A	21	22	0208
481590239189	HEAVENER JEFFREY	21	22	0208
481590239190	SKYFALL ENTERPRISES LLC	21	22	0208
481590239191	DRAKE MICHAEL D	21	22	0208
481590239192	MARTIN RODNEY	21	22	0208
481590239193	HERINGTON THOMAS	21	22	0208
481590239194	LETOURNEAU KAITLYN M	21	22	0208
481590239195	WILSON JAMES S	21	22	0208
481590240670	BROWN CAROL A	21	22	0208
481590240671	MUNDZAHASIC MIRZA	21	22	0208
481590240672	LUCAS KELLY L	21	22	0208
481590240673	CALLAHAN THOMAS J	21	22	0208
481590240674	ROWE DEEN	21	22	0208
481590240676	REESE DONALD	21	22	0208
481590240677	NAZARIO GILBERTO R	21	22	0208
481590240678	SIEMION TRAVIS	21	22	0208
481590240679	COLEY EFFIE K	21	22	0208
481590240680	FARMER JOSHUA	21	22	0208
481590240681	HADDEN LEROY JR	21	22	0208
481590240682	MAYER DEANNA	21	22	0208
481590240683	BUTLER ALLISON	21	22	0208
481590240684	PETERS DENNISON	21	22	0208
481590242163	FULD ASHLEY	21	22	0421
481590242164	FERRELL KANIECE	21	22	0421
481590242165	MEREISH RAYMOND	21	22	0421
481590242166	CHAN ENOCH	21	22	0421
481590242167	MCILWAIN GARY	21	22	0421
481590242168	THOUNDAYIL JERRY	21	22	0421
481590242169	PERDUE ANTHONY	21	22	0421

ACCOUNT_NO	ASST_FIRST_OWNER	ASST_STATE_MAP_NO	ASST_STATE_BLOCK	ASST_STATE_PARCEL
481590242170	SHAH VARSHA	21	22	0421
481590242171	POWELL JACOB T	21	22	0421
481590242172	HURICKS ELISHA	21	22	0421
481590242173	HOUBECK CHRISTOPHER	21	22	0421
481590242174	FREEMAN CHARLES	21	22	0421
481590242175	SCHWIER JASON	21	22	0421
481590242176	MAYER DEVIN	21	22	0421
481590242177	SHAPIRO BENJAMIN H	21	22	0421
481590242178	ODENTON HOTEL INVESTMENTS LLC	21	22	0421
481590242179	ODENTON HOTEL INVESTMENTS LLC	21	22	0421
481590242180	ODENTON HOTEL INVESTMENTS LLC	21	22	0421
481590242181	ODENTON HOTEL INVESTMENTS LLC	21	22	0421
481590242182	ODENTON HOTEL INVESTMENTS LLC	21	22	0421
481590244142	JOLLEY MICHAEL E	21	22	0421
481590244143	ZELLEN LAURA	21	22	0421
481590244144	TYRRELL SEAN	21	22	0421
481590244145	AGUILAR MARCELO	21	22	0421
481590244195	MCMACKLE NATHAN	21	22	0421
481590244196	THOMAS DINA	21	22	0421
481590244197	UHLER MATTHEW	21	22	0421
492300491500	KINGSLAND CURTIS E	21	22	0572
492300731751	KOCH PAUL A	21	22	0572
492300977915	CHANEY CECIL V	21	22	0572
492301172200	MUSE MICHAEL J	21	22	0572
492301621201	BELL ZETH	21	22	0572
492301789455	BANZ SUSANNE E	21	22	0572
492302436105	THARP RICHARD N	21	22	0572
492302812750	DOLBEE MARK A	21	22	0572
492302836325	GATELY JR EDWARD STACK	21	22	0572
492303339010	ODENTON HERITAGE SOCIETY INC	21	22	0572
492303499985	LUTE DALE O	21	22	0572
492304923845	KONSOWSKI CHRIS	21	22	0572

Resolution No. 42-14
Revised Exhibit 1

Resolution No. 8-17
EXHIBIT B
Amendment No. 1

ACCOUNT_NO	ASST_FIRST_OWNER	ASST_STATE_MAP_NO	ASST_STATE_BLOCK	ASST_STATE_PARCEL
492305432000	SALISBURY GERALD R	21	22	0572
492305542905	ODENTON HERITAGE SOCIETY INC	21	22	0572
492305643400	STIVERS MARY E	21	22	0572
492305676520	CRUEA ADAM R	21	22	0572
492306104000	KLIEVER JOHN W	21	23	0572
492306157200	MEYER THERESA A	21	22	0572
492306576500	YOGAN ANTHONY	21	22	0572
492390042555	MCKENNA KATHERINE M	21	22	0572
492390042556	WARBLE LLOYD D	21	22	0572
492390060904	SHARO JR ROBERT A	21	22	0572
492390060905	MCKENNA PATRICK M	21	22	0572
492390066666	ANNE ARUNDEL COUNTY	21	22	0572
492390079816	LUTE DALE O	21	22	0572