

July 15, 2023

Ondrej and Katherine Juhasz  
217 Old County Rd.  
Severna Park, MD 21146

## Variance Application to Enclose an Existing Carport

Dear Sir/Madam,

We are applying for a variance to enclose an existing carport, attached to our house, converting it into a garage. The carport structure lies within 7 ft of a neighboring property line, so a variance is required to alter it. The property currently is a 15688 ft<sup>2</sup> lot with a 2537 ft<sup>2</sup> house, including a 420 ft<sup>2</sup> car port. The current carport does not provide adequate security for personal property that is commonly kept outdoors; we would like to turn the carport into a garage to make it more functional. Though not a part of the variance application, we will also add a mudroom and bathroom to the rear portion of the garage. This structure will be set back more than the minimum requirements.

The current carport roof and overall dimensions will be preserved. No part of the new structure will be closer to the property boundary than the current structure is. The carport is wider in the front portion of the house and gets narrower towards the rear of the house to maintain the same distance from the property line. Walls will be added to the existing framing structure between the columns: please see attached Figures 1-3. The walls to be added will be 4 inches inside the exterior edge of the roof structure, 9 inches from the exterior gutter, and 6 ft. from the installed property stakes: see Figure 4.

An existing white fence is 70 inches tall and covers the back half of the carport: please see Figure 5. This fence blocks the majority of the view from the neighboring house to our property. This fence will also block a majority of the view to the mudroom/bathroom addition.

The approval of this variance would not alter the character of the house nor the neighborhood. Many of the houses along the street have already converted carports into garages, or have had new garages built. We are not asking to move any structure closer to the neighboring property - the footprint of the existing structure will remain unchanged.

Also attached are site plans, topographic map, and build plan. The carport is labeled "canopy" on the topographic map.

Thank you!  
Ondrej and Katherine Juhasz



Figure 1: Carport showing existing columns and framing



Figure 2: Carport with blue/white property marker on left.

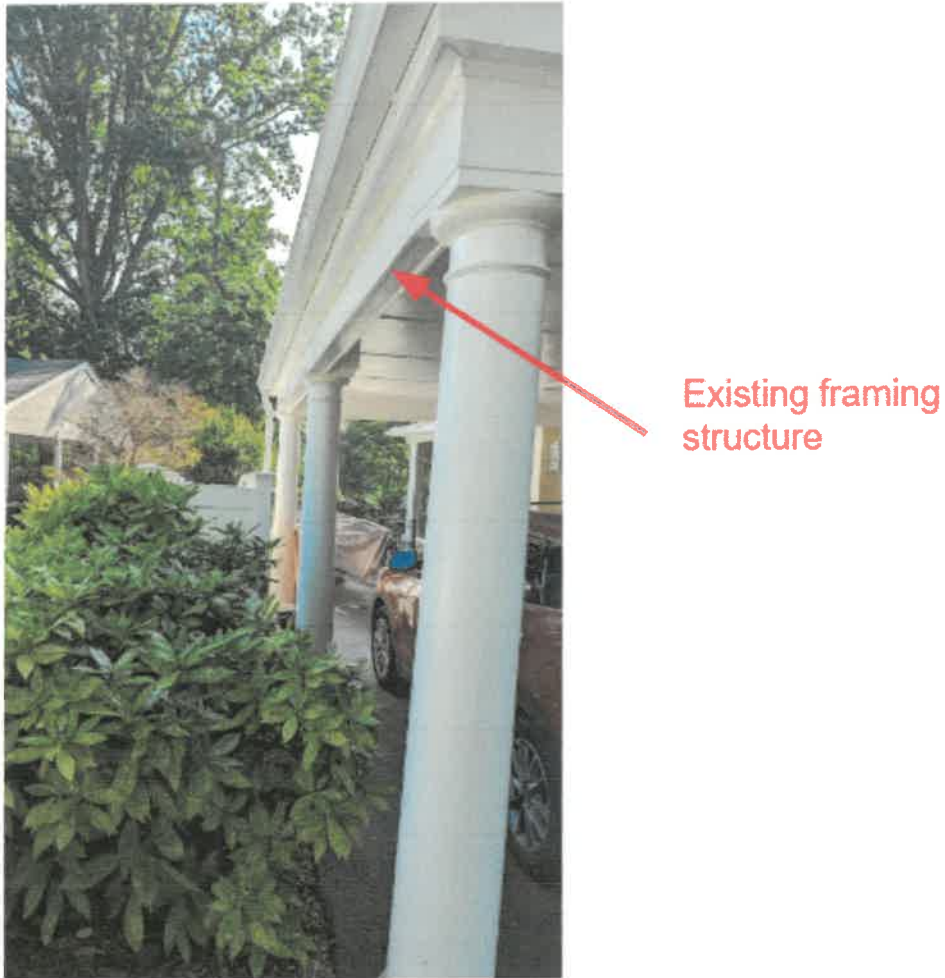

Figure 3: Existing framing is located on the exterior portion of columns. Walls will be constructed to this framing structure.



Figure 4: Outer portion of columns is 6 ft away from property line.





Figure 5: Existing 70 inch tall white fence between adjacent neighbor and rear portion of the patio. Note blue/white property stake marking the rear end of the carport.



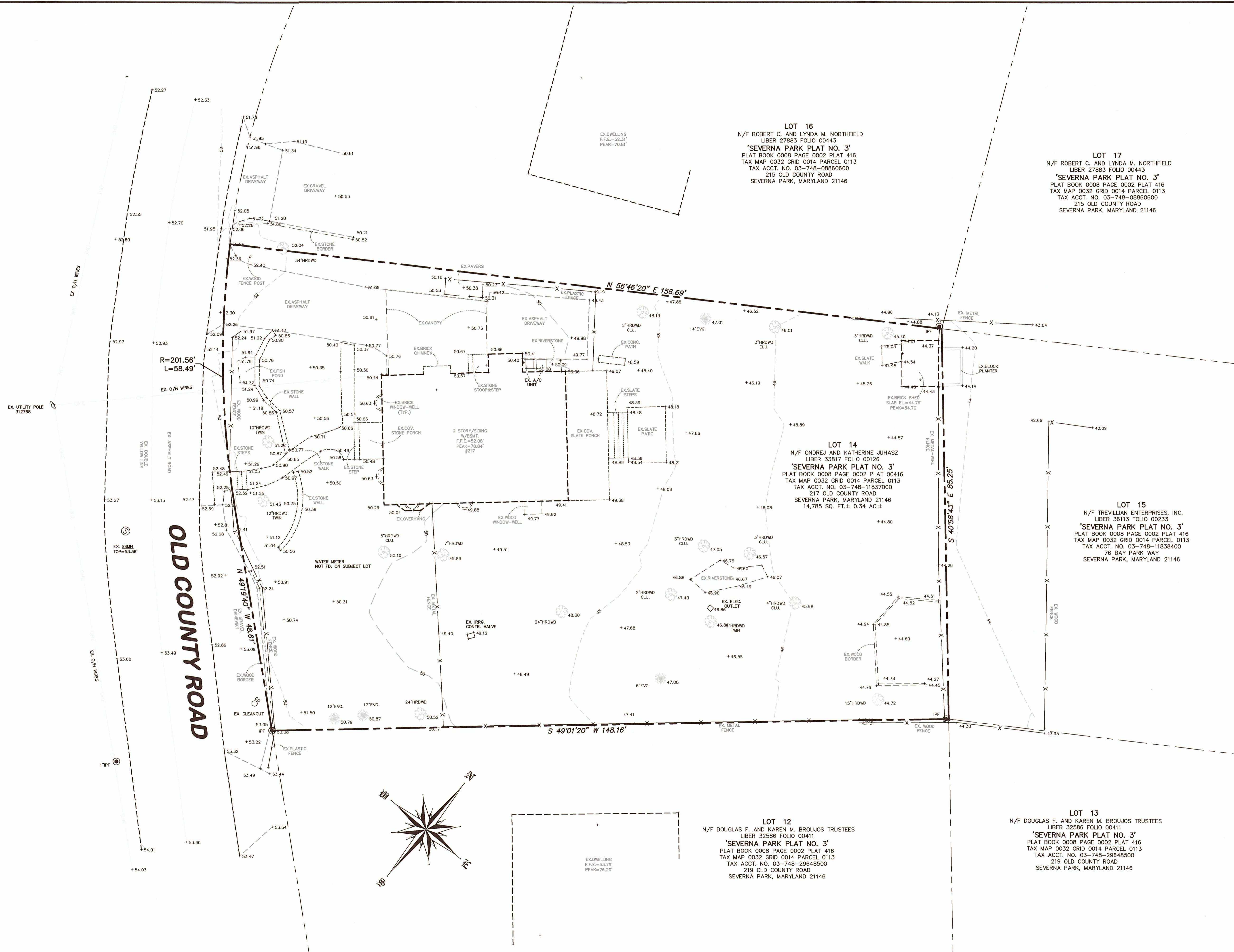

**LOT 16**  
 N/F ROBERT C. AND LYNDA M. NORTHFIELD  
 LIBER 27883 FOLIO 00443  
 'SEVERNA PARK PLAT NO. 3'  
 PLAT BOOK 0008 PAGE 0002 PLAT 416  
 TAX MAP 0032 GRID 0014 PARCEL 0113  
 TAX ACCT. NO. 03-748-08860600  
 215 OLD COUNTY ROAD  
 SEVERNA PARK, MARYLAND 21146

**LOT 17**  
 N/F ROBERT C. AND LYNDA M. NORTHFIELD  
 LIBER 27883 FOLIO 00443  
 'SEVERNA PARK PLAT NO. 3'  
 PLAT BOOK 0008 PAGE 0002 PLAT 416  
 TAX MAP 0032 GRID 0014 PARCEL 0113  
 TAX ACCT. NO. 03-748-08860600  
 215 OLD COUNTY ROAD  
 SEVERNA PARK, MARYLAND 21146

**LOT 14**  
 N/F ONDREJ AND KATHERINE JUHASZ  
 LIBER 33817 FOLIO 00126  
 'SEVERNA PARK PLAT NO. 3'  
 PLAT BOOK 0008 PAGE 0002 PLAT 00416  
 TAX MAP 0032 GRID 0014 PARCEL 0113  
 TAX ACCT. NO. 03-748-11837000  
 217 OLD COUNTY ROAD  
 SEVERNA PARK, MARYLAND 21146  
 14,785 SQ. FT. ± 0.34 AC ±

**LOT 15**  
 N/F TREVILLIAN ENTERPRISES, INC.  
 LIBER 36113 FOLIO 00233  
 'SEVERNA PARK PLAT NO. 3'  
 PLAT BOOK 0008 PAGE 0002 PLAT 416  
 TAX MAP 0032 GRID 0014 PARCEL 0113  
 TAX ACCT. NO. 03-748-11838400  
 76 BAY PARK WAY  
 SEVERNA PARK, MARYLAND 21146

**LOT 12**  
 N/F DOUGLAS F. AND KAREN M. BROUJOS TRUSTEES  
 LIBER 32586 FOLIO 00411  
 'SEVERNA PARK PLAT NO. 3'  
 PLAT BOOK 0008 PAGE 0002 PLAT 416  
 TAX MAP 0032 GRID 0014 PARCEL 0113  
 TAX ACCT. NO. 03-748-29648500  
 219 OLD COUNTY ROAD  
 SEVERNA PARK, MARYLAND 21146

**LOT 13**  
 N/F DOUGLAS F. AND KAREN M. BROUJOS TRUSTEES  
 LIBER 32586 FOLIO 00411  
 'SEVERNA PARK PLAT NO. 3'  
 PLAT BOOK 0008 PAGE 0002 PLAT 416  
 TAX MAP 0032 GRID 0014 PARCEL 0113  
 TAX ACCT. NO. 03-748-29648500  
 219 OLD COUNTY ROAD  
 SEVERNA PARK, MARYLAND 21146

**LEGEND:**

	HARDWOOD TREE		EVERGREEN TREE
	WELL		SEWER MANHOLE
	UTILITY POLE		STORM DRAIN INLET
	FIRE HYDRANT		IPF = IRON PIPE FOUND
	WATER VALVE		BNCF = BAR & CAP FOUND
	SEWER CLEANOUT (CO)		IBF = IRON BAR FOUND
	WATER METER (WM)		BNCS = BAR & CAP SET
	STORM DRAIN MANHOLE		LP = LIGHT POLE
	A/C AIR CONDITIONER		ICV = IRRIGATION CONTROL VALVE

**SURVEYOR'S CERTIFICATION**

I HEREBY CERTIFY TO THE BEST OF MY PROFESSIONAL KNOWLEDGE AND BELIEF THAT THE TOPOGRAPHIC SURVEY AS SHOWN HEREON, HAS BEEN PERFORMED BY ACCEPTED FIELD PRACTICES, THAT IT MEETS THE MARYLAND MINIMUM STANDARDS FOR SURVEYORS SECTION 04 FOR FIELD RUN TOPOGRAPHIC SURVEYS, AS ADOPTED ON JUNE 5, 1995, THAT THE PROPERTY LINES SHOWN HEREON HAVE BEEN TAKEN FROM FIELD EVIDENCE, AND/OR AVAILABLE DEEDS AND PLATS, AND SHOULD NOT BE CONSTRUED TO BE REPRESENTATIVE OF THE ACCURACY OF THE BOUNDARY SURVEY. THIS IS NOT A BOUNDARY SURVEY. THIS SURVEY WAS PERFORMED WITHOUT THE BENEFIT OF A TITLE SEARCH AND MAY NOT REFLECT ENCUMBRANCES, DEDICATIONS AND/OR RESTRICTIONS WHICH MAY EXIST AND COULD POTENTIALLY BE REVEALED THROUGH SUCH A THOROUGH TITLE EXAMINATION.

RAYMOND D. FOWLER  
 PROFESSIONAL LAND SURVEYOR  
 MD. REG. NO. 21134 EXPIRES: JULY 2, 2022  
 DATE OF LAST FIELD NOTES: 21 JAN. 2022

**NOTES:**

- BEARINGS AND HORIZONTAL CONTROL SHOWN HEREON ARE BASED ON TOPNET GPS BASE STATION "BALI" (NAD 83) AND RTK (REAL TIME KINEMATIC) AND CONVENTIONAL LAND SURVEY METHODS. BEARINGS MAY NOT REFLECT THOSE CALLED OUT IN SUBJECT DEEDS.
- VERTICAL CONTROL IS BASED ON TOPNET GPS BASE STATION "BALI", ELEV.=45.59' (NAVD 88).
- DLA RECOMMENDS THAT A BOUNDARY SURVEY BE PERFORMED ON THIS PROPERTY IF PROPERTY CORNERS ARE REQUESTED TO BE SET.

DESIGNED: RDF	DRAWN: JMS
ORIG. DATE: 21 JAN. 2022	
MODIFIED BY/DATE:	
CADD DWG # SH21821-S	
DLA PROJECT # SH21821	
© Drum, Loyka & Associates, LLC <small>These drawings are the property of Drum, Loyka &amp; Associates, LLC. Unauthorized reproduction for any purpose is not permitted and is an infringement upon copyright laws. Violators will be subject to prosecution to the fullest extent of the law.</small>	

REVISIONS TO APPROVED PLANS			
No.	DATE	BY	DESCRIPTION

**Drum, Loyka & Associates, LLC**  
 CIVIL ENGINEERS - LAND SURVEYORS

1410 Forest Drive, Suite 35  
 Annapolis, Maryland 21403  
 Phone: 410-280-3122 - Fax: 410-280-1952  
 www.drumloyka.com

**CLIENT:**

ROY HIGGS  
 326 FIRST ST, SUITE 16  
 ANNAPOLIS, MARYLAND 21403

**TOPOGRAPHIC & LOCATION SURVEY**  
**SEVERNA PARK ~ LOT 14 ~ PLAT NO.3**  
 217 OLD COUNTY RD. SEVERNA PARK, MARYLAND 21146  
 TAX ACCT. NO.03-748-11837000  
 TAX MAP 0032 GRID 0014 PARCEL 0113 DISTRICT 3RD  
 ANNE ARUNDEL COUNTY, MARYLAND

SCALE: 1"=10'  
 DATE: 21 JAN. 2022  
 PROJ. NO: SH21821  
 SHEET 1 OF 1



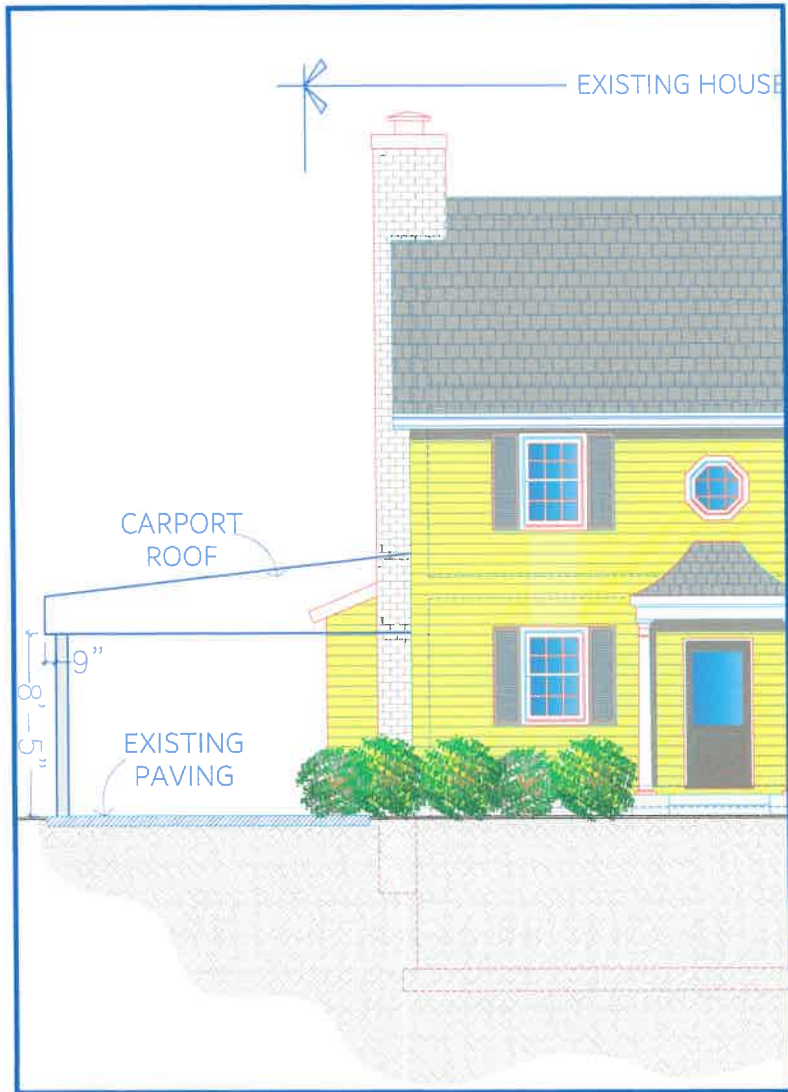

**1** ELEVATION AS SEEN FROM ROAD  
SCALE:  $\frac{3}{8}$ " = 1'-0"

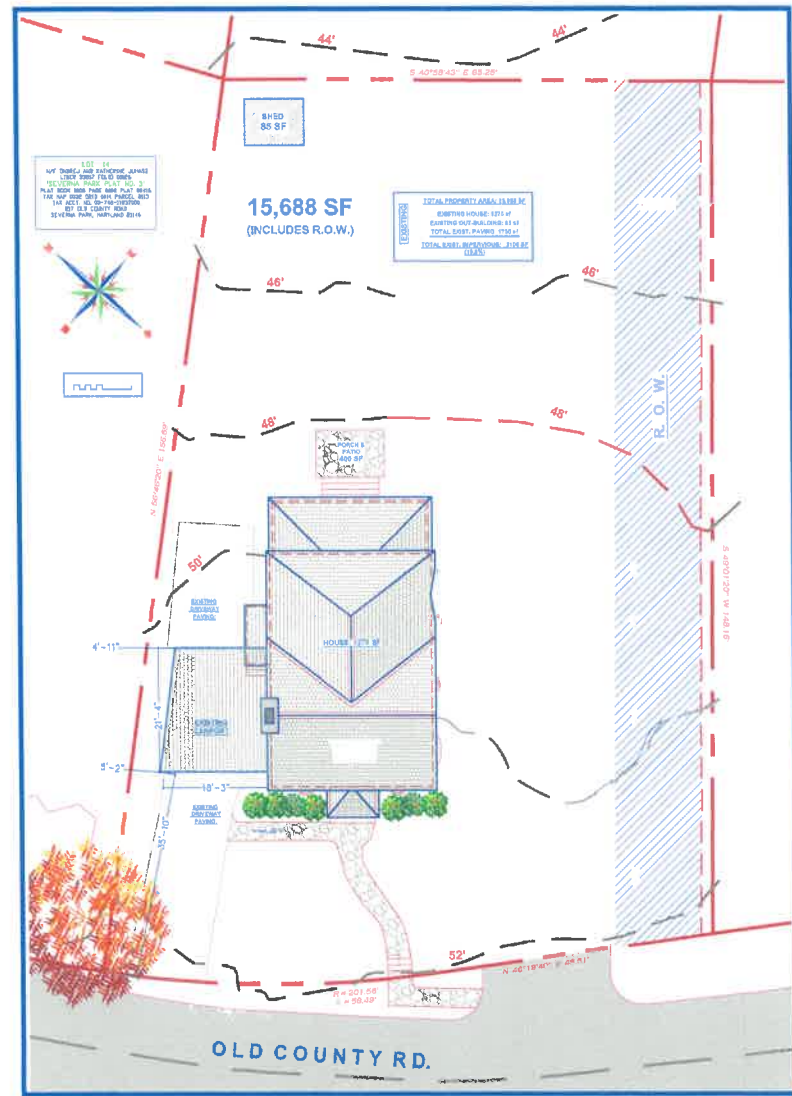

**2** SITE PLAN  
SCALE: 1" = 10'-0"

**SITE PLAN**

PROPOSED CARPORT CONVERSION TO GARAGE  
217 OLD COUNTY RD.  
SEVERNA PARK, MD

DATE: 7-15-23  
PROJECT: 100% CONCEPT SCHEMATIC PKG.

PROJECT NUMBER: 1  
DATE: 7-15-23  
SCALE: As Indicated

**A-01**  
SHEET #1 OF 11  
VARIANCE

July 15, 2023

Ondrej and Katherine Juhasz  
217 Old County Rd.  
Severna Park, MD 21146

## Critical Area Report

The subject property is an existing carport attached to a residential building. The carport currently has an asphalt driveway. The carport will be converted to an enclosed garage and its use will be the same as it currently is. We keep our car, bicycles, and some outdoor equipment there, but will have more security and functionality with a garage. We will also add a mudroom and bathroom to the aft portion of the garage. This area is currently asphalt driveway, so no additional area will be made impervious.

It is not anticipated that any existing trees or shrubs will need to be moved or altered as part of the enclosing the existing carport. The work area will be confined to the existing paved carport area.

There is an existing asphalt driveway already under the carport, so no impacts on existing drainage during or after construction are anticipated. The aft portion of the carport where the mudroom and bathroom will be located is also asphalt.

There will be no changes to the amount of impervious surface that currently exists. The entire carport and mudroom/bathroom area is impervious since it's an asphalt driveway.

The garage or mudroom/bathroom will not impact any habitat protection areas.

CRITICAL AREA COMMISSION  
 CHESAPEAKE AND ATLANTIC COASTAL BAYS  
 1804 WEST STREET, SUITE 100  
 ANNAPOLIS, MD 21401

PROJECT NOTIFICATION APPLICATION

**GENERAL PROJECT INFORMATION**

Jurisdiction: Anne Arundel County

Date: 7/19/2023

Tax Map #	Parcel #	Block #	Lot #	Section
0032	0113			

**FOR RESUBMITTAL ONLY**

- Corrections
- Redesign
- No Change
- Non-Critical Area

\*Complete Only Page 1  
 General Project Information

Tax ID: 374811837000

Project Name (site name, subdivision name, or other) 217 Old County carport enclosure and mudroom/washroom

Project location/Address 217 Old County Rd

City Severna Park Zip 21146

Local case number

Applicant: Last name Juhasz First name Ondrej

Company Harvest Construction

**Application Type (check all that apply):**

- |  |  |
|--|--|
| Building Permit <input type="checkbox"/>           | Variance <input checked="" type="checkbox"/> |
| Buffer Management Plan <input type="checkbox"/>    | Rezoning <input type="checkbox"/>            |
| Conditional Use <input type="checkbox"/>           | Site Plan <input type="checkbox"/>           |
| Consistency Report <input type="checkbox"/>        | Special Exception <input type="checkbox"/>   |
| Disturbance > 5,000 sq ft <input type="checkbox"/> | Subdivision <input type="checkbox"/>         |
| Grading Permit <input type="checkbox"/>            | Other <input type="checkbox"/>               |

**Local Jurisdiction Contact Information:**

Last name \_\_\_\_\_ First name \_\_\_\_\_

Phone # 410-222-7960 Response from Commission Required By \_\_\_\_\_

Fax # \_\_\_\_\_ Hearing date \_\_\_\_\_



**SPECIFIC PROJECT INFORMATION**

Describe Proposed use of project site: We plan to enclose an existing carport and make it a garage.

The garage will have the same use as the carport but is more secure. Since the existing carport is within setback limits, we need a variance. We will also add a mudroom/washroom where we currently asphalted. No variance is needed for this room since it obeys setbacks.

	Yes		Yes
Intra-Family Transfer	<input type="checkbox"/>	Growth Allocation	<input type="checkbox"/>
Grandfathered Lot	<input type="checkbox"/>	Buffer Exemption Area	<input type="checkbox"/>

**Project Type (check all that apply)**

Commercial	<input type="checkbox"/>	Recreational	<input type="checkbox"/>
Consistency Report	<input type="checkbox"/>	Redevelopment	<input type="checkbox"/>
Industrial	<input type="checkbox"/>	Residential	<input checked="" type="checkbox"/>
Institutional	<input type="checkbox"/>	Shore Erosion Control	<input type="checkbox"/>
Mixed Use	<input type="checkbox"/>	Water-Dependent Facility	<input type="checkbox"/>
Other	<input type="checkbox"/>		

**SITE INVENTORY (Enter acres or square feet)**

	Acres	Sq Ft		Acres	Sq Ft
IDA Area		0	Total Disturbed Area		0
LDA Area		15688	# of Lots Created		
RCA Area		0			
Total Area		15688			

	Acres	Sq Ft		Acres	Sq Ft
Existing Forest/Woodland/Trees		N/A	Existing Lot Coverage		N/A
Created Forest/Woodland/Trees		0	New Lot Coverage		0
Removed Forest/Woodland/Trees		0	Removed Lot Coverage		0
			Total Lot Coverage		

**VARIANCE INFORMATION (Check all that apply)**

	Acres	Sq Ft		Acres	Sq Ft
Buffer Disturbance	0		Buffer Forest Clearing	0	
Non-Buffer Disturbance	0		Mitigation	0	

<u>Variance Type</u>		<u>Structure</u>	
Buffer	<input type="checkbox"/>	Acc. Structure Addition	<input type="checkbox"/>
Forest Clearing	<input type="checkbox"/>	Barn	<input type="checkbox"/>
HPA Impact	<input type="checkbox"/>	Deck	<input type="checkbox"/>
Lot Coverage	<input type="checkbox"/>	Dwelling	<input type="checkbox"/>
Expanded Buffer	<input type="checkbox"/>	Dwelling Addition	<input checked="" type="checkbox"/>
Nontidal Wetlands	<input type="checkbox"/>	Garage	<input checked="" type="checkbox"/>
Setback	<input checked="" type="checkbox"/>	Gazebo	<input type="checkbox"/>
Steep Slopes	<input type="checkbox"/>	Patio	<input type="checkbox"/>
Other	<input type="checkbox"/>	Pool	<input type="checkbox"/>
		Shed	<input type="checkbox"/>
		Other	<input type="checkbox"/>

217 OLD COUNTY RD  
SEVERNA PARK, MD

1" = 10'-0"

6/15/2023

REV 8/4/2023

HARVEST  
CONSTRUCTION

PROPOSED ADDITION

BUILD MUDROOM +  
FULL BATHROOM  
14'-2" X 11'-0"

EXISTING  
HOUSE  
STRUCTURE

ENCLOSE GARAGE  
\*UNDER EX CARPORT ROOF  
18'-3" X 21'-4"

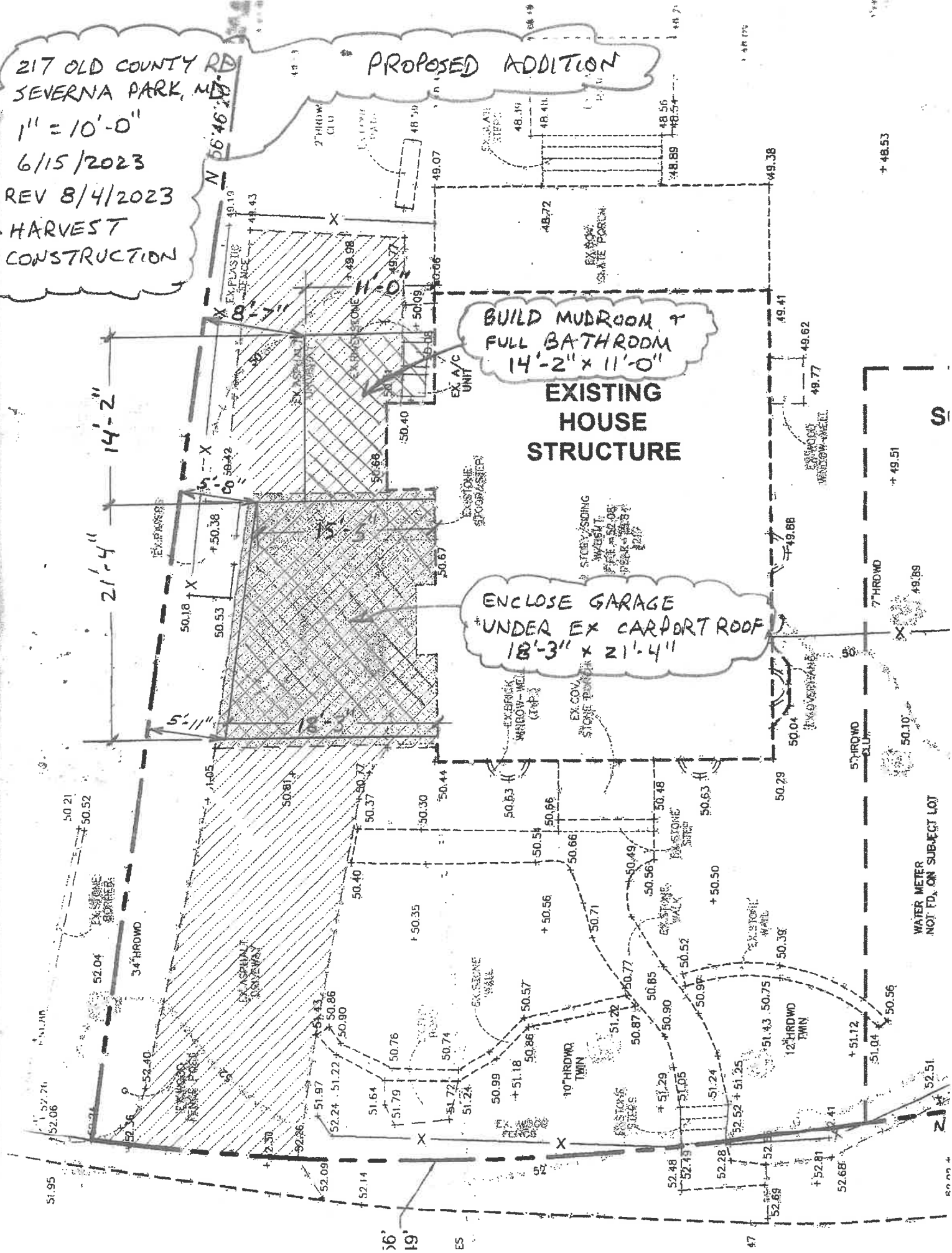

+48.53

+49.51

WATER METER  
NOT FD, ON SUBJECT LOT



HARVEST CONSTRUCTION  
 JUHASZ PROPOSED ADDITION  
 1/4" = 1'-0" 6-23-2023  
 REVISED 8-4-2023

