

J. Howard Beard Health Services Building  
3 Harry S. Truman Parkway  
Annapolis, Maryland 21401  
Phone: 410-222-7095 Fax: 410-222-7294  
Maryland Relay (TTY): 711  
www.aahealth.org

**Tonii Gedin, RN, DNP**  
**Health Officer**

**MEMORANDUM**

TO: Sadé Medina, Zoning Applications  
Planning and Zoning Department, MS-6301

FROM: Brian Chew, Program Manager  
Bureau of Environmental Health

A handwritten signature in blue ink, appearing to be "BC", written over the name "Brian Chew" in the "FROM:" field.

DATE: February 7, 2024

RE: Francisco C. Mariano, Jr.  
8013 Carlean Court  
Pasadena, MD 21122

NUMBER: 2024-0015-V

SUBJECT: Variance/Special Exception/Rezoning

The Health Department has reviewed the above referenced variance to allow a dwelling addition (screen porch) with less setbacks than required.

The Health Department has reviewed the above-referenced request. The property is served by public water and sewer facilities. The Health Department has no objection to the above-referenced request.

If you have further questions or comments, please contact Brian Chew at 410-222-7413.

cc: Sterling Seay



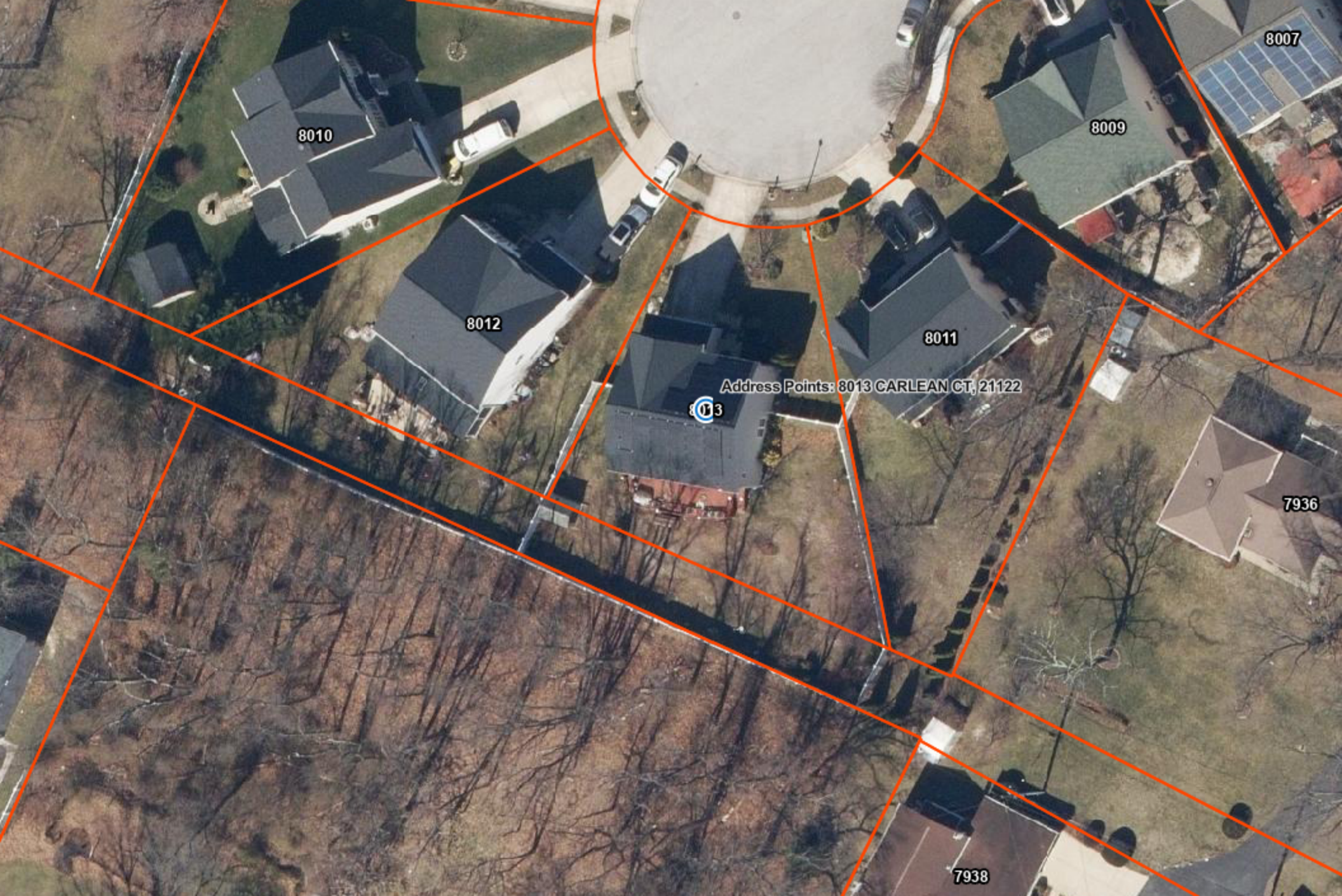

8007

8009

8010

8012

8011

Address Points: 8013 CARLEAN CT, 21122

8013

7936

7938

# 8013 Carlean Court - Looking North



© All EagleView Technology Corporation