

APP. EXHIBIT# 1  
CASE: 2024-0216-V  
DATE: 2/11/25

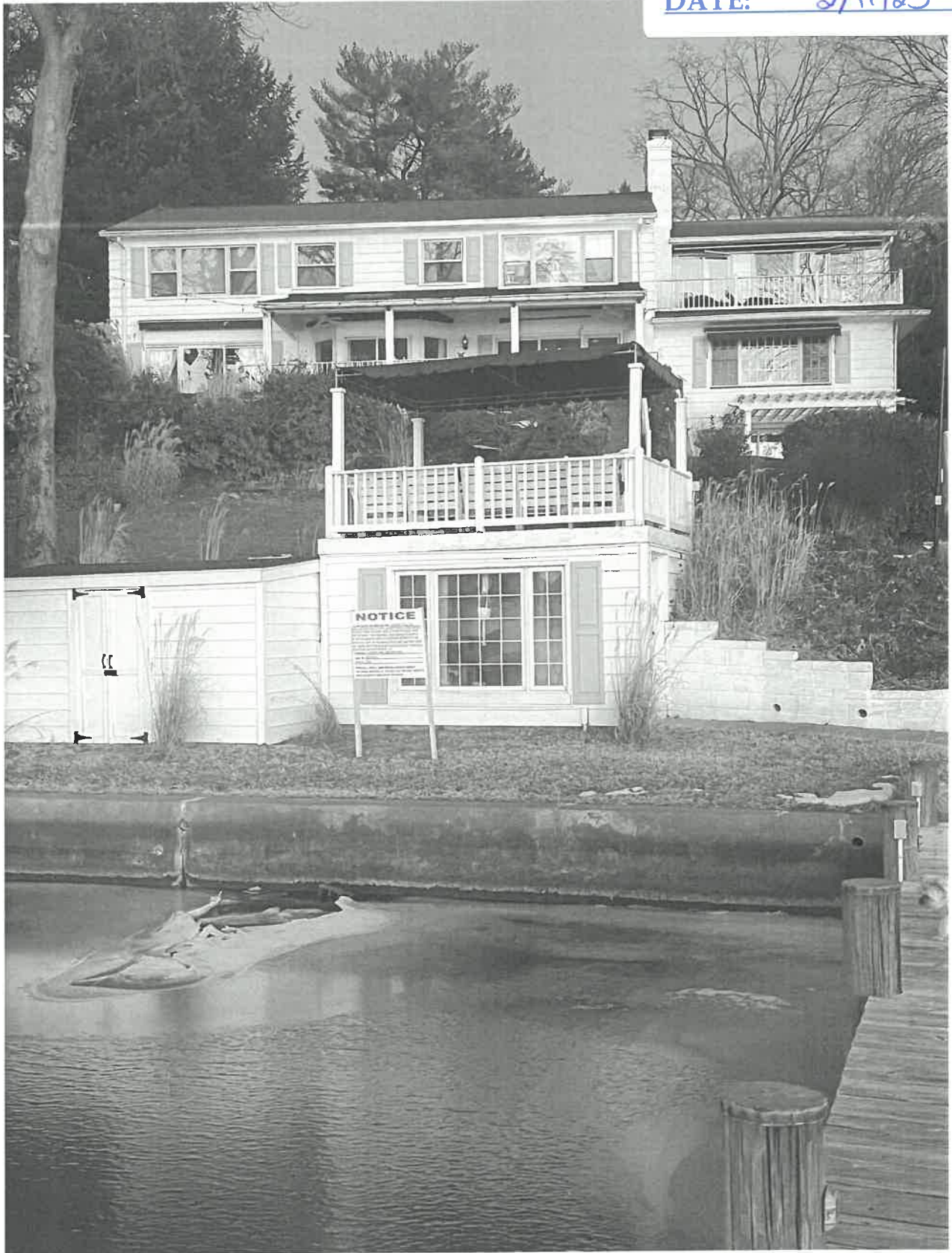

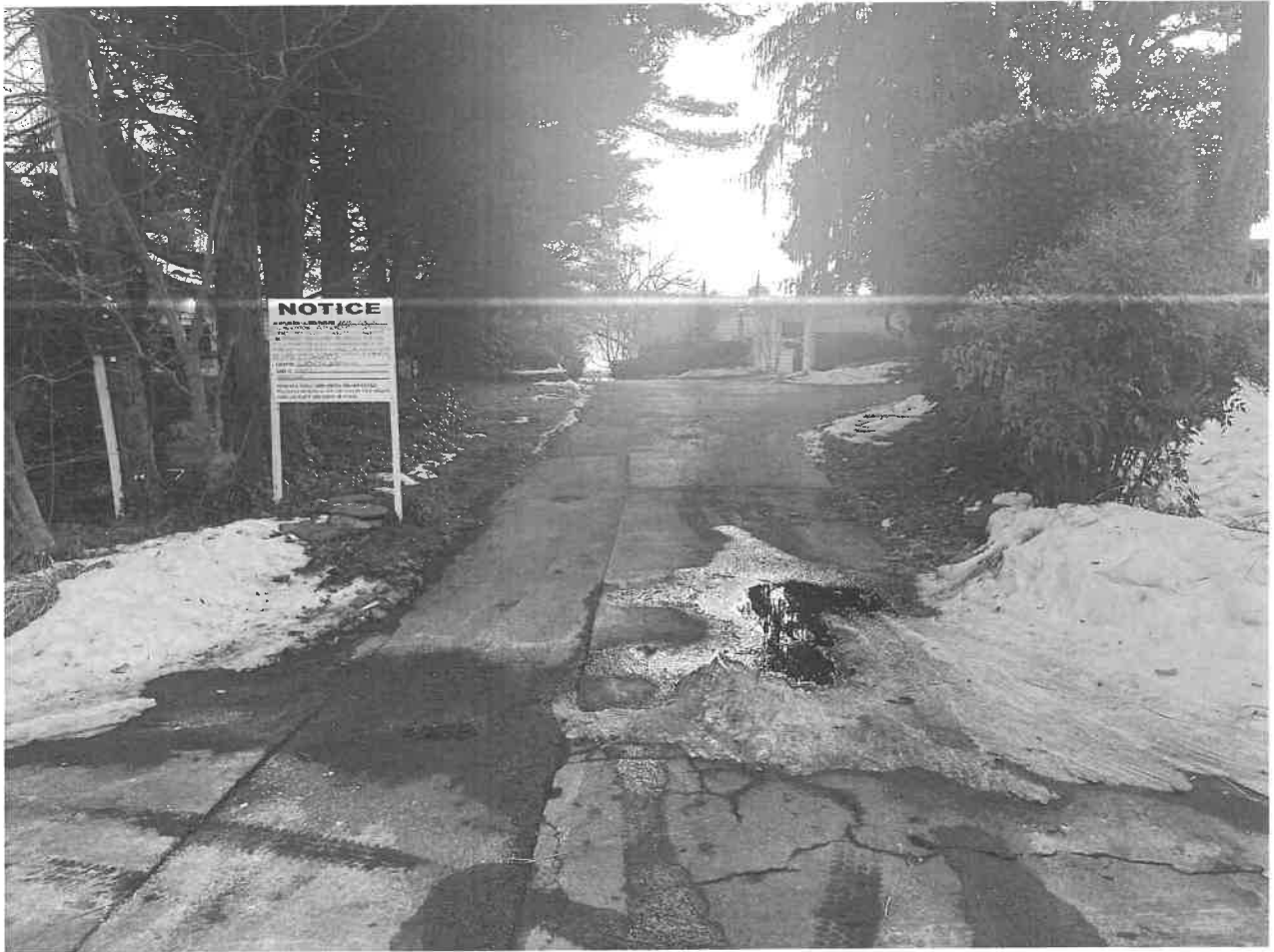

## Photos for 2024-0216-V - 02/11/2025 Hearing

1 message

**Ginger Clark** <gingerclark7@gmail.com>

Tue, Feb 4, 2025 at 5:53 PM

To: zhcolb22@aacounty.org

Download full resolution images

Available until Mar 6, 2025

Good Afternoon Holly,

I am sending pictures of our neighbors' homes from the waterfront side. I am hoping to demonstrate the common construction of decks that span the width of the homes and that are anterior to adjacent properties and to the principal structures.

Thank you,

Ginger Clark

Photo of 109 Boone Trail

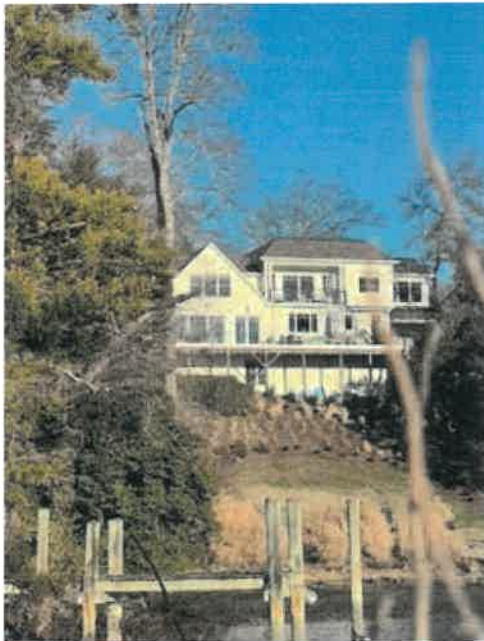





Photo of 113 Boone Trail

Photo of 115 Boone Trail



Photo of 115 and 117 Boone Trail



Photo of 117 and 119 Boone Trail decks on Waterfront side



Photo of 121 B, 121, 119, 117 and 115 Boone Trail



Photos



Photo of 121b, 121, 119, 117

