

APP. EXHIBIT# 1
CASE: 2025-0031-V
DATE: 4/22/25

Total Slope Disturbance: 829 sf

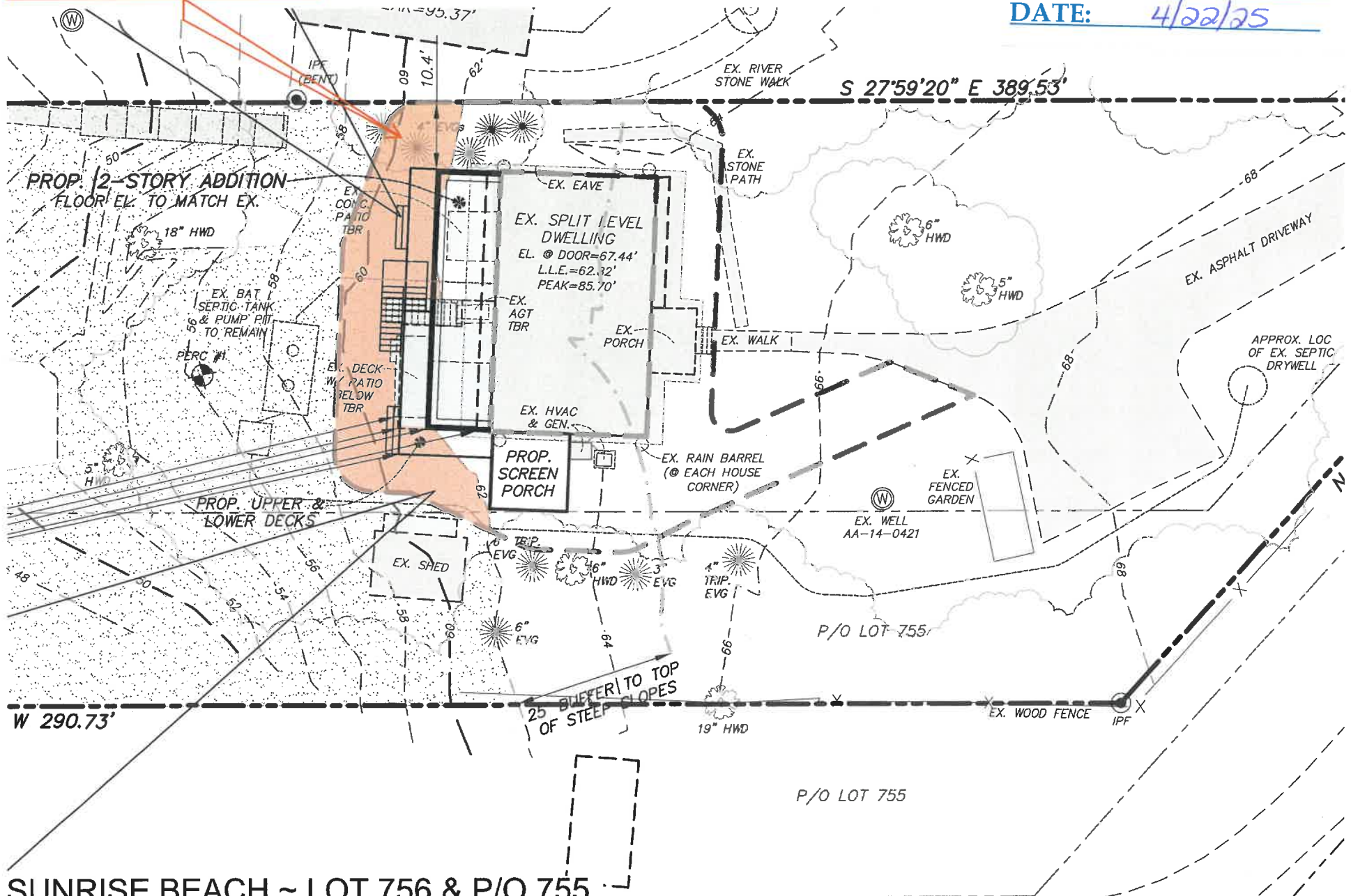

SUNRISE BEACH ~ LOT 756 & P/O 755
614 ECHO COVE ROAD, CROWNSVILLE, MD 21032
TAX ACCT. NO. 02-748-06569760

EXHIBIT 1

Total Slope Disturbance: 1,269 sf

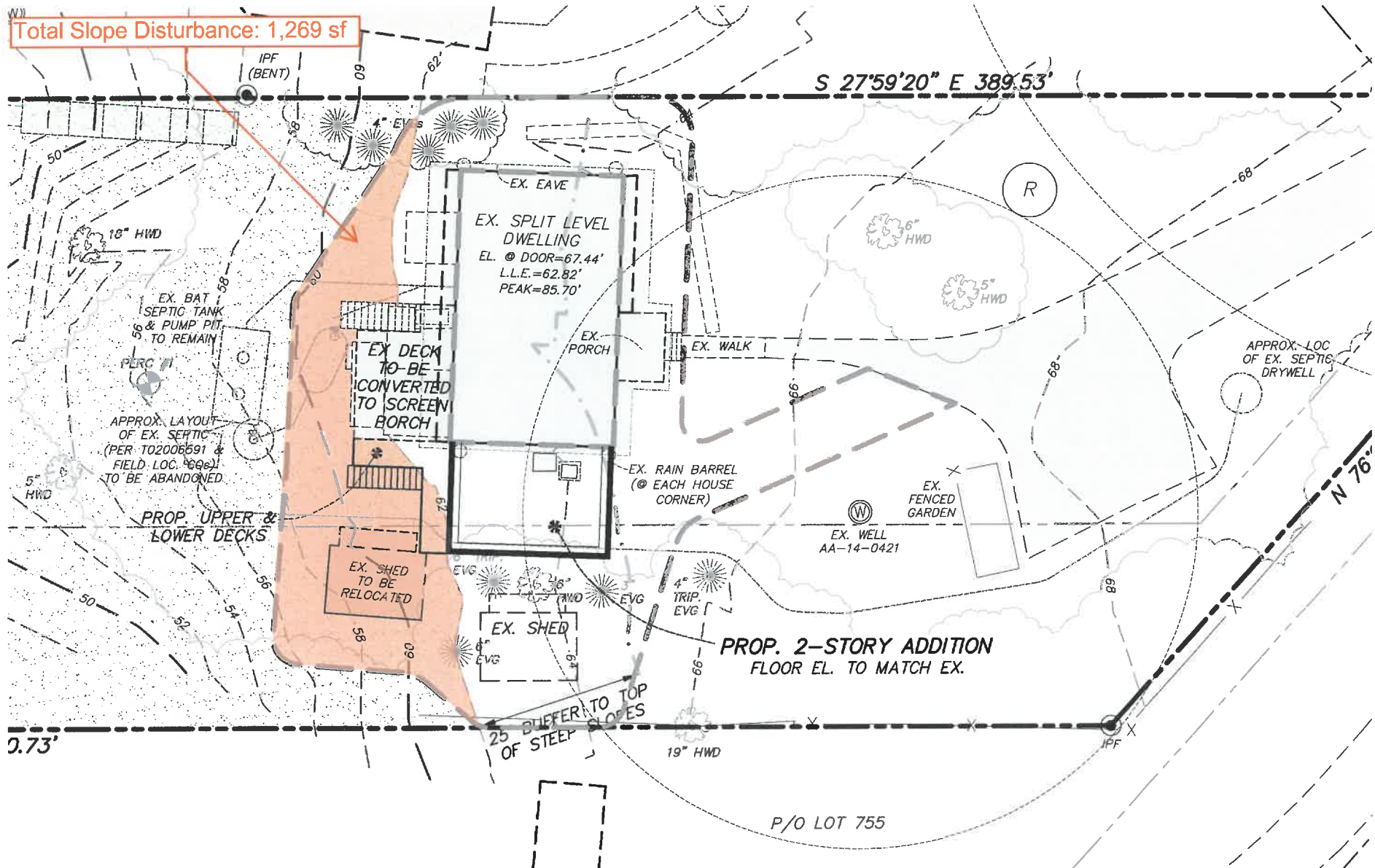

SUNRISE BEACH ~ LOT 756 & P/O 755
614 ECHO COVE ROAD, CROWNSVILLE, MD 21032
TAX ACCT. NO. 02-748-06569760

EXHIBIT 2

SUNRISE BEACH ~ LOT 756 & P/O 755

614 ECHO COVE ROAD, CROWNSVILLE, MD 21032
TAX ACCT. NO. 02-748-06569760

EXHIBIT 3





AS-BUILT/DEMO NORTH ELEVATION 1/4" = 1'-0"

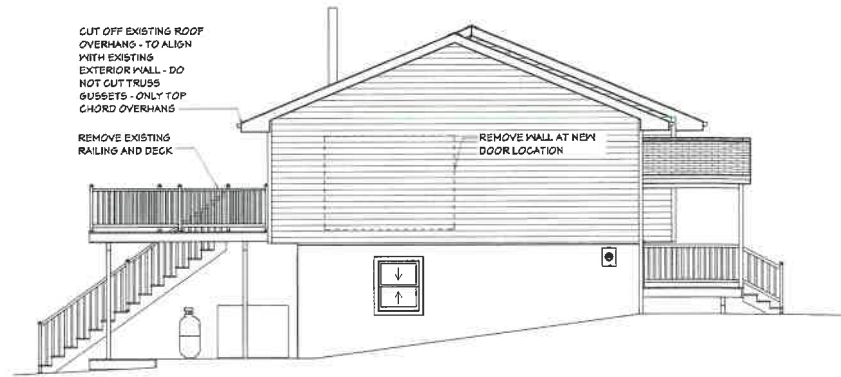

AS-BUILT/DEMO WEST ELEVATION 1/4" = 1'-0"



AS-BUILT/DEMO SOUTH ELEVATION 1/4" = 1'-0"

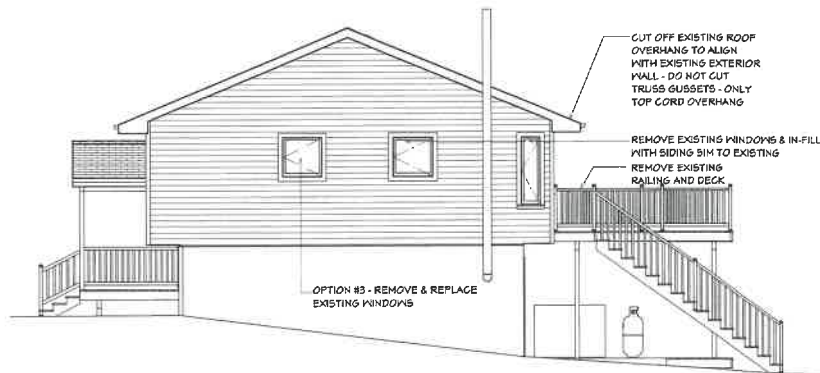

AS-BUILT/DEMO EAST ELEVATION 1/4" = 1'-0"

REVISION

DATE

These drawings are the property of Creative Spaces Remodeling and are to be used only for the project and site identified on the title block. No part of these drawings may be reproduced, stored in a retrieval system, or transmitted in any form or by any means, electronic, mechanical, photocopying, recording, or by any information storage and retrieval system, without the prior written permission of Creative Spaces Remodeling. All dimensions and specifications are to be confirmed on-site. All structural and electrical work must be done in accordance with applicable codes and regulations.

Project:
McNulty/Drepper Addition
614 Echo Cove Drive
Crownsville, MD 21032



DATE:

04.10.2025

SCALE:

AS SHOWN

SHEET:

D2.1

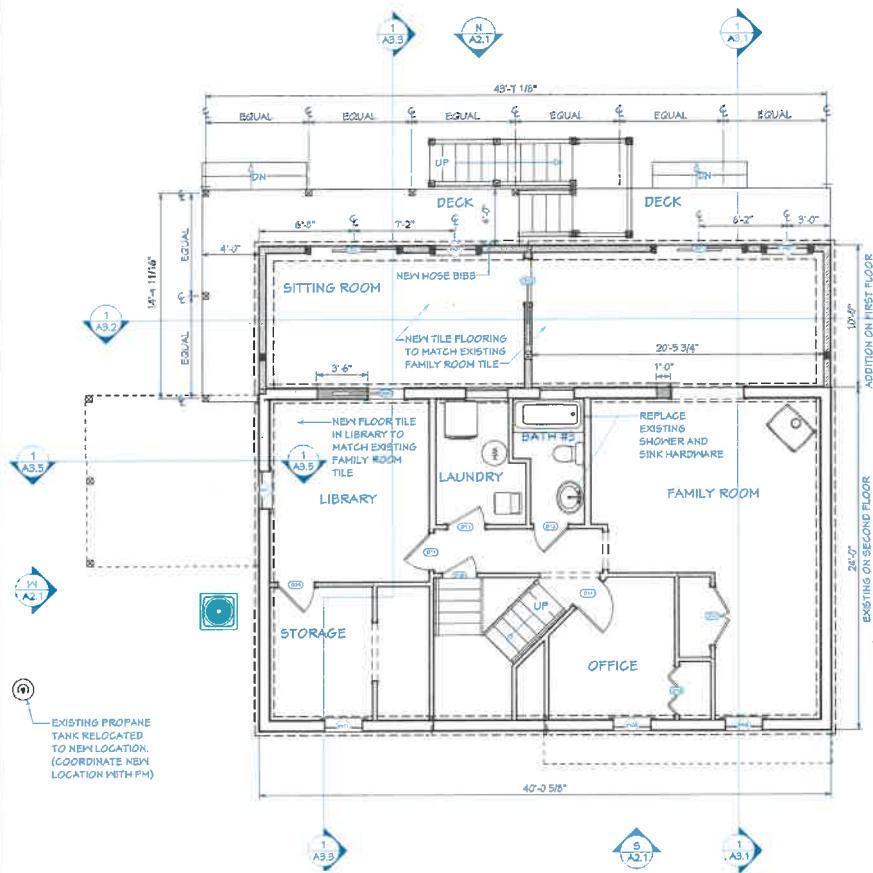

1-PROPOSED FIRST FLOOR PLAN 1/4" = 1'-0"

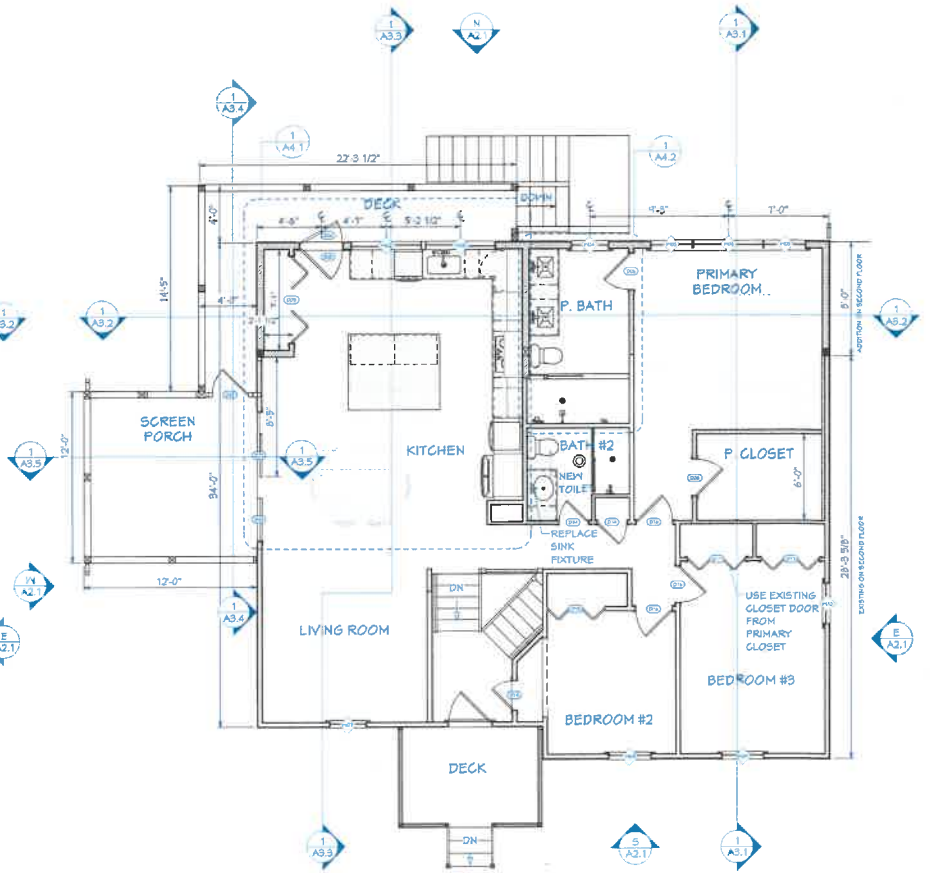

2-PROPOSED SECOND FLOOR PLAN 1/4" = 1'-0"

WALL LEGEND

- EXISTING WALLS
- NEW WALLS
INTERIOR TO BE 2x4 @ 16" OC U.N.O
EXTERIOR TO BE 2x6 @ 16" OC U.N.O

1. NEW WALL DIMENSIONS ARE FRAMING TO FRAMING U.N.O
2. DIMENSIONS FROM EXISTING WALLS ARE FROM FACE OF DRYWALL

REVISION	DATE	These drawings are the property of Creative Spaces Remodeling and are to be used only for the project and location specified. No part of these drawings may be reproduced, stored in a retrieval system, or transmitted in any form or by any means, electronic, mechanical, photocopying, recording, or by any information storage and retrieval system, without the prior written permission of Creative Spaces Remodeling, its officers, employees, or subcontractors. All rights reserved. All dimensions are in feet and inches. All dimensions are to be confirmed on site. All dimensions are to be confirmed on site. All dimensions are to be confirmed on site.
Project: McNulty Draper Addition 614 Echo Cove Drive Crownsville, MD 21032		
 CREATIVE SPACES <small>REMODELING, INC.</small>		
DATE:	04.10.2023	
SCALE:	AS SHOWN	
SHEET:	A1.1	

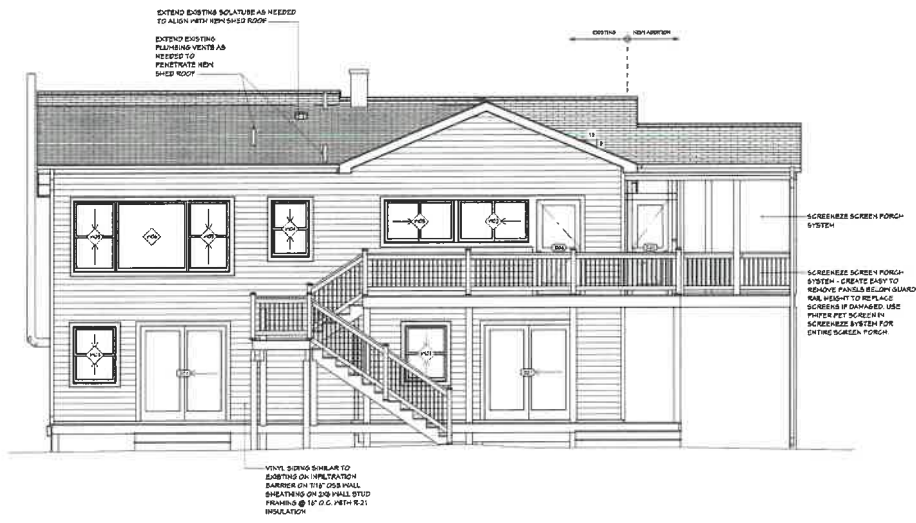

N-PROPOSED NORTH ELEVATION 1/4" = 1'-0"

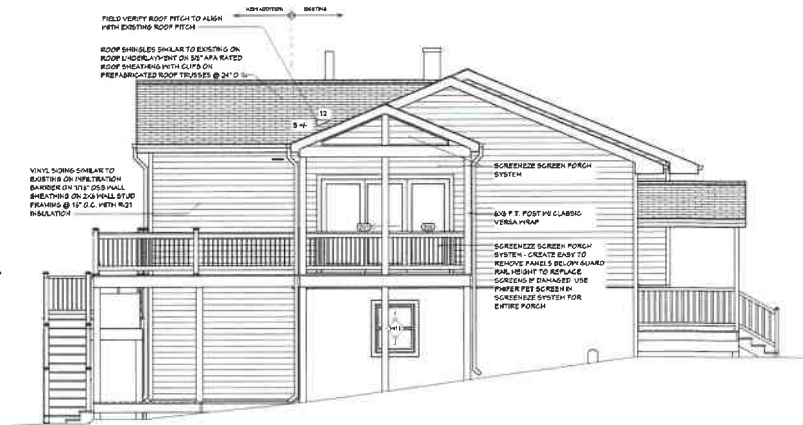

W-PROPOSED WEST ELEVATION 1/4" = 1'-0"



S-PROPOSED SOUTH ELEVATION 1/4" = 1'-0"

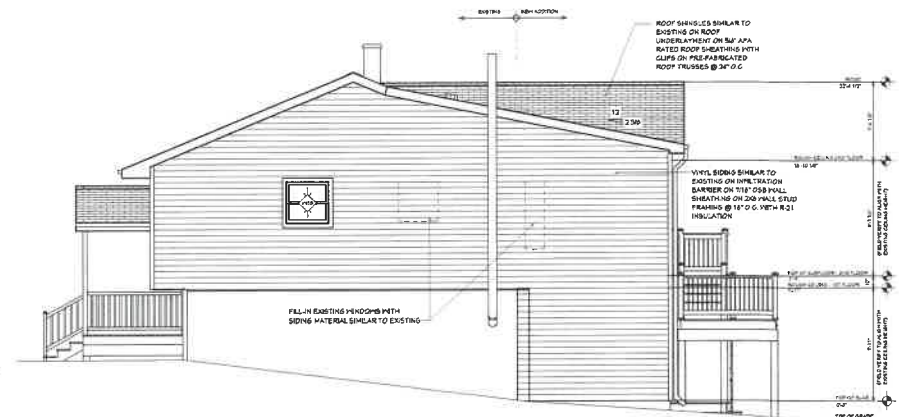

E-PROPOSED EAST ELEVATION 1/4" = 1'-0"

REVISION

DATE

These drawings are the property of Creative Spaces Remodeling and are to be used only for the project and location specified. No part of these drawings may be reproduced, stored in a retrieval system, or transmitted in any form or by any means, electronic, mechanical, photocopying, recording, or by any information storage and retrieval system, without the prior written permission of Creative Spaces Remodeling, its officers, employees, or its contractors. All rights reserved. All dimensions are in feet and inches unless otherwise noted. All dimensions are shown and dimensions are not to scale. All dimensions are shown and dimensions are not to scale. All dimensions are shown and dimensions are not to scale. All dimensions are shown and dimensions are not to scale.

Project:
MelNutsy/Draper Addition
614 Echo Cove Drive
Crownsville, MD 21032



DATE:

04.10.2025

SCALE:

AS SHOWN

SHEET:

A2.1